'66

GREYHOUND

FOREWORD

I have decided to devote this page to a few words about three people who, like Mr. Winchester, deserve recognition. The first of these is Mrs. E. F. Branton. In the years Mrs. Branton was here, she endeared herself to all the students she taught, and she taught many. As elementary school principal, she made our elementary school the finest in the area. I treasure her friendship and wish her the best in her new endeavor.

Another person deserving recognition is Mr. E. N. Arnett. Mr. Arnett has been in Knox City three years, and in those three years he has directed our band to two sweepstake awards, and by the time this is published, we hope our third. The Director of Bands at Midwestern University called the Knox City band the best class A band in the state last year, and although Mr. Arnett will not admit it, he was responsible. If it sounds as if I am bragging, I am, and I am also proud that Knox City has such a fine musician in charge of its bands.

Last, but certainly not least, I would like to recognize Mrs. H. D. Bankston. Despite her full teaching load, Mrs. Bankston finds time to take charge of putting the annual together each year. It is a huge job, and her infinite patience with the annual staff has never failed to amaze me. I could never have handled my job as editor without her help, and so I take this opportunity to thank Mrs. Bankston on behalf of the entire annual staff.

Finally, I would like to express the hope that all of you will enjoy the annual as much as we have enjoyed putting it together, and that the gold covers will not turn green.

Patrick Shannon

Patrick Shannon, Editor

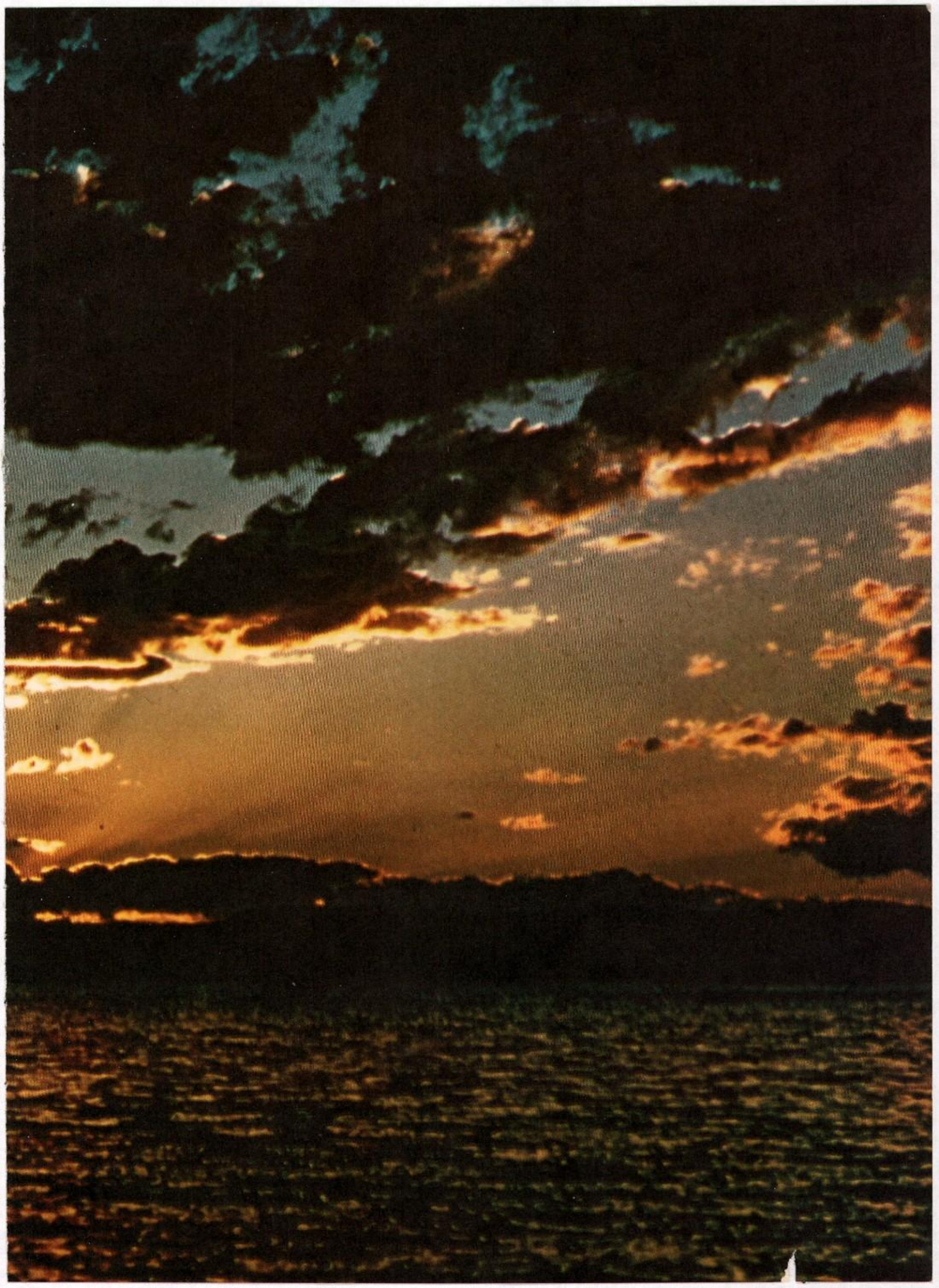

1966 GREYHOUND

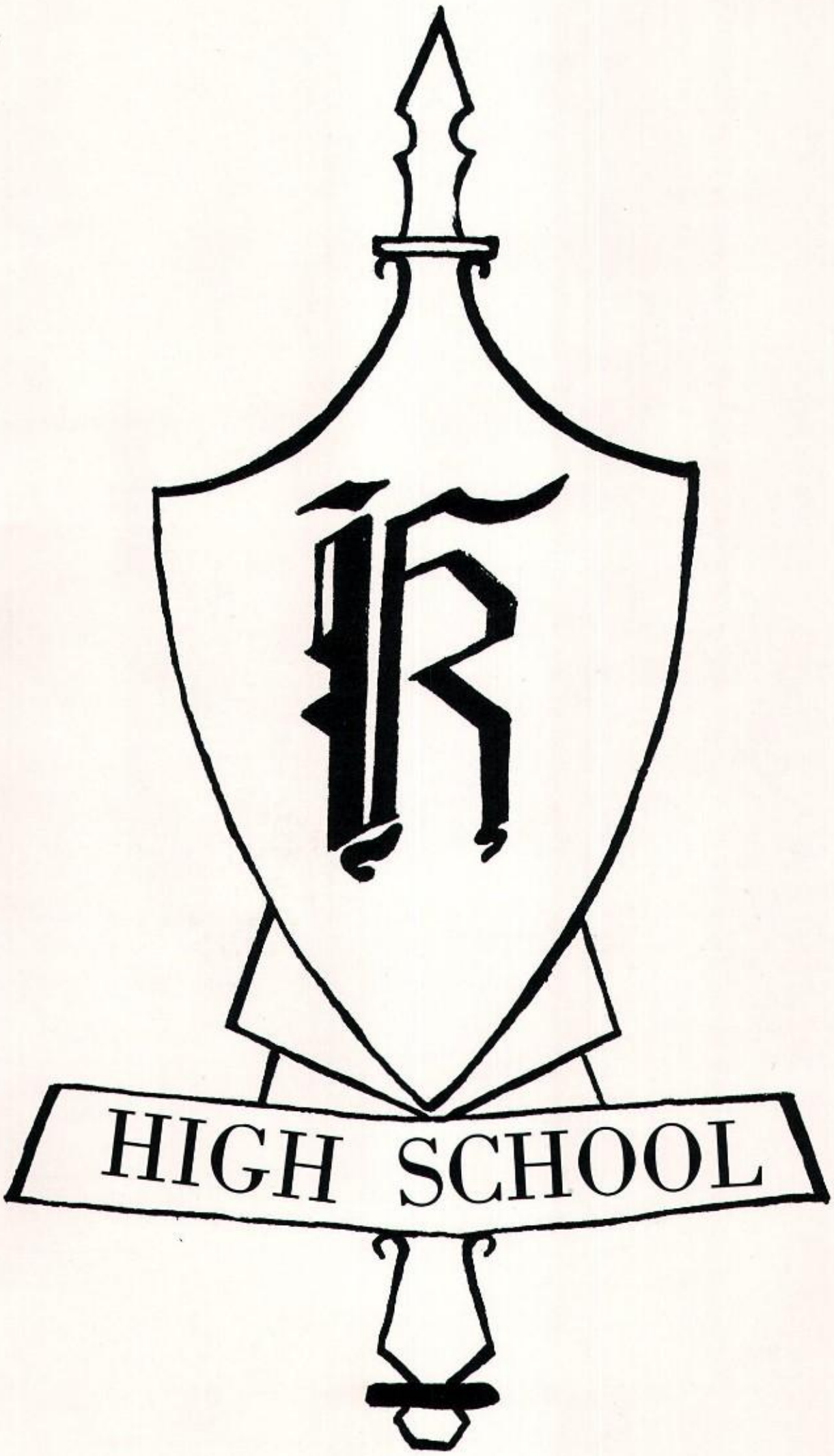

KNOX CITY HIGH SCHOOL

KNOX CITY, TEXAS

DEDICATION

The 1966 Greyhound is dedicated to Mr. B. R. Winchester.

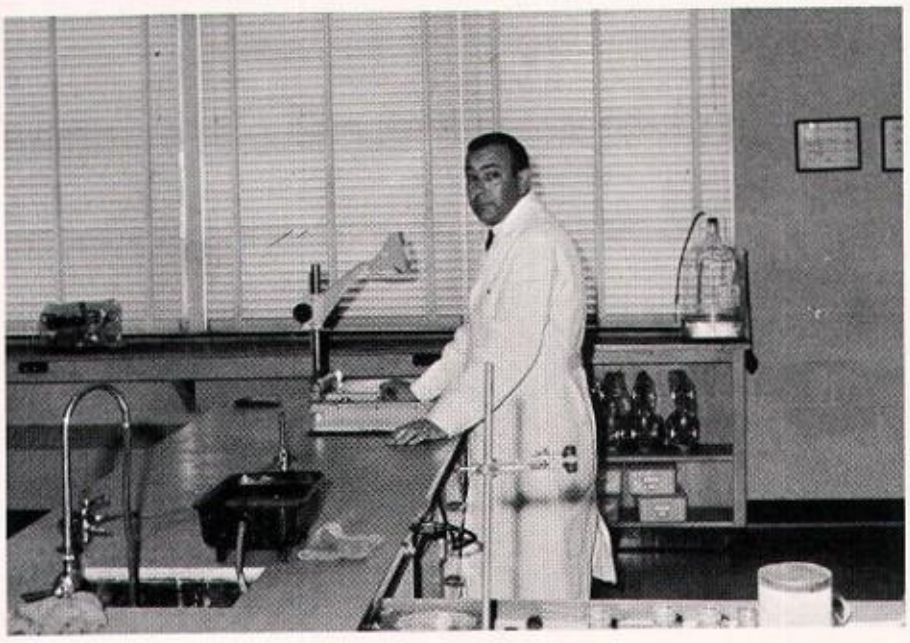

Mr. Winchester holds B.S. and M.E. degrees from North Texas State University, but beyond his education, he combines the qualities of love of subject and dedication to teaching that exemplify the truly excellent teacher. Mr. Winchester is never too busy to help one of his students with any problem he may have, and he spends many hours of his free time preparing make-up work or simply explaining a difficult topic. Through his untiring efforts, Mr. Winchester gives Knox City students as fine an education in science as is available in any school of its size. Knox City High School is truly fortunate to have such a man on its faculty, and the students are fortunate to have this man as a teacher.

FOREWORD

I have decided to devote this page to a few words about three people who, like Mr. Winchester, deserve recognition. The first of these is Mrs. E. F. Branton. In the years Mrs. Branton was here, she endeared herself to all the students she taught, and she taught many. As elementary school principal, she made our elementary school the finest in the area. I treasure her friendship and wish her the best in her new endeavor.

Another person deserving recognition is Mr. E. N. Arnett. Mr. Arnett has been in Knox City three years, and in those three years he has directed our band to two sweepstake awards, and by the time this is published, we hope our third. The Director of Bands at Midwestern University called the Knox City band the best class A band in the state last year, and although Mr. Arnett will not admit it, he was responsible. If it sounds as if I am bragging, I am, and I am also proud that Knox City has such a fine musician in charge of its bands.

Last, but certainly not least, I would like to recognize Mrs. H. D. Bankston. Despite her full teaching load, Mrs. Bankston finds time to take charge of putting the annual together each year. It is a huge job, and her infinite patience with the annual staff has never failed to amaze me. I could never have handled my job as editor without her help, and so I take this opportunity to thank Mrs. Bankston on behalf of the entire annual staff.

Finally, I would like to express the hope that all of you will enjoy the annual as much as we have enjoyed putting it together, and that the gold covers will not turn green.

Patrick Shannon

Patrick Shannon, Editor

ANNUAL STAFF

OFFICERS
Pat Shannon, Editor
Carolyn Crownover, Assistant Editor
Glenn Davis, Business Manager
Paul Graham, Assistant Business Manager

AD SALES
Susan Reese, Chairman
Jerry Myers
Karen White
Mike Tankersley

TYPISTS
Gail Fletcher
Becky Howell

PHOTOGRAPHER
David Hoge

ANNUAL SALES
Velvet Verhalen, Chairman
Gail Cornett
Lynn Beason

ADVISOR
Mrs. Harold Bankston

WORK SESSIONS

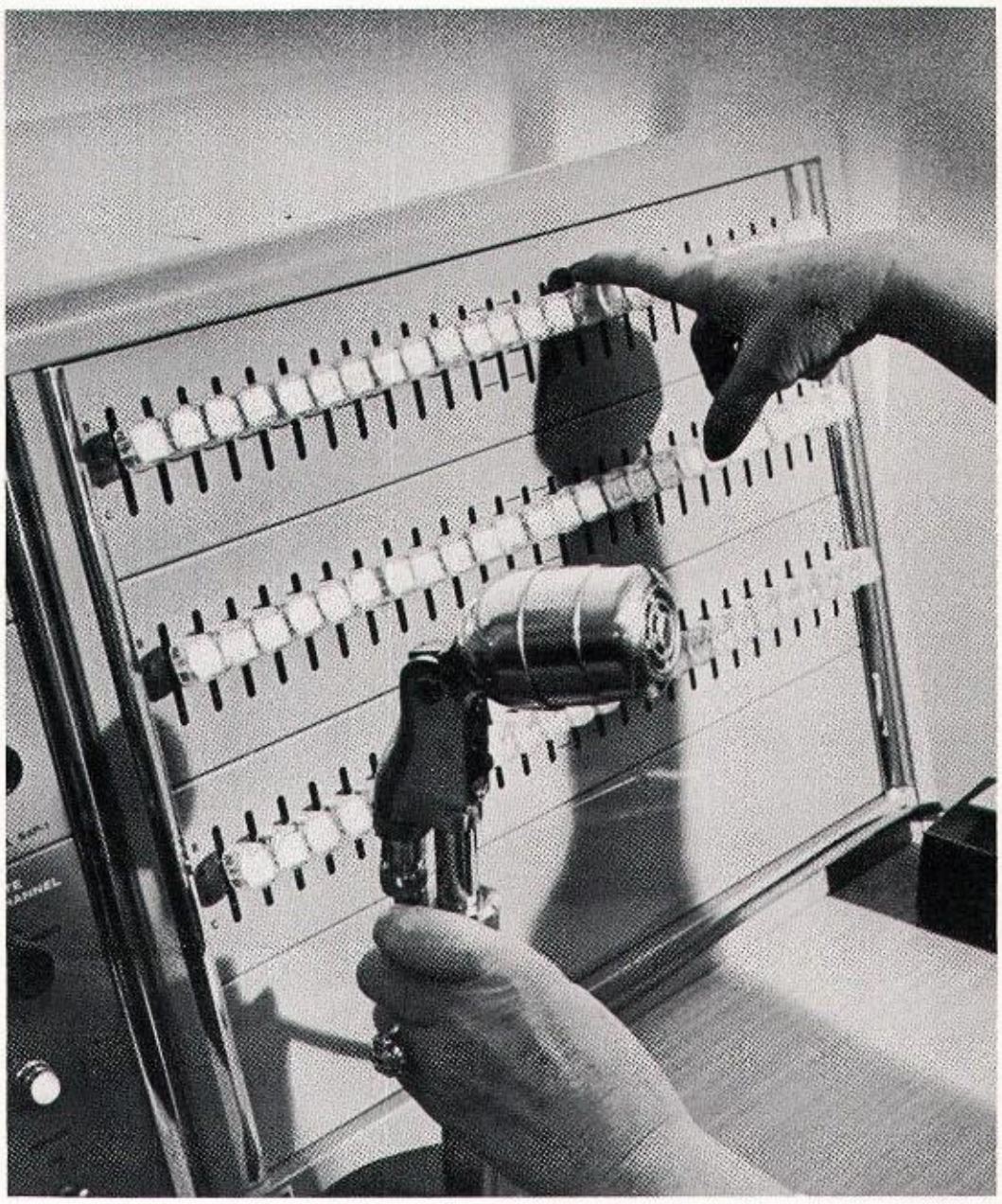

ADMINISTRATION

BOARD OF EDUCATION

(Seated) Henry J. Jones; Charles Reese; A. J. Keathley; Clifford Cornett, President; Mrs. Betty Williams, Secretary; Alton Fitzgerald, Vice-President; (Standing) E. A. Youngblood, Superintendent

Mrs. Mary Beth Smith
Secretary to the Superintendent

SUPERINTENDENT OF SCHOOLS

ERWIN A. YOUNGBLOOD

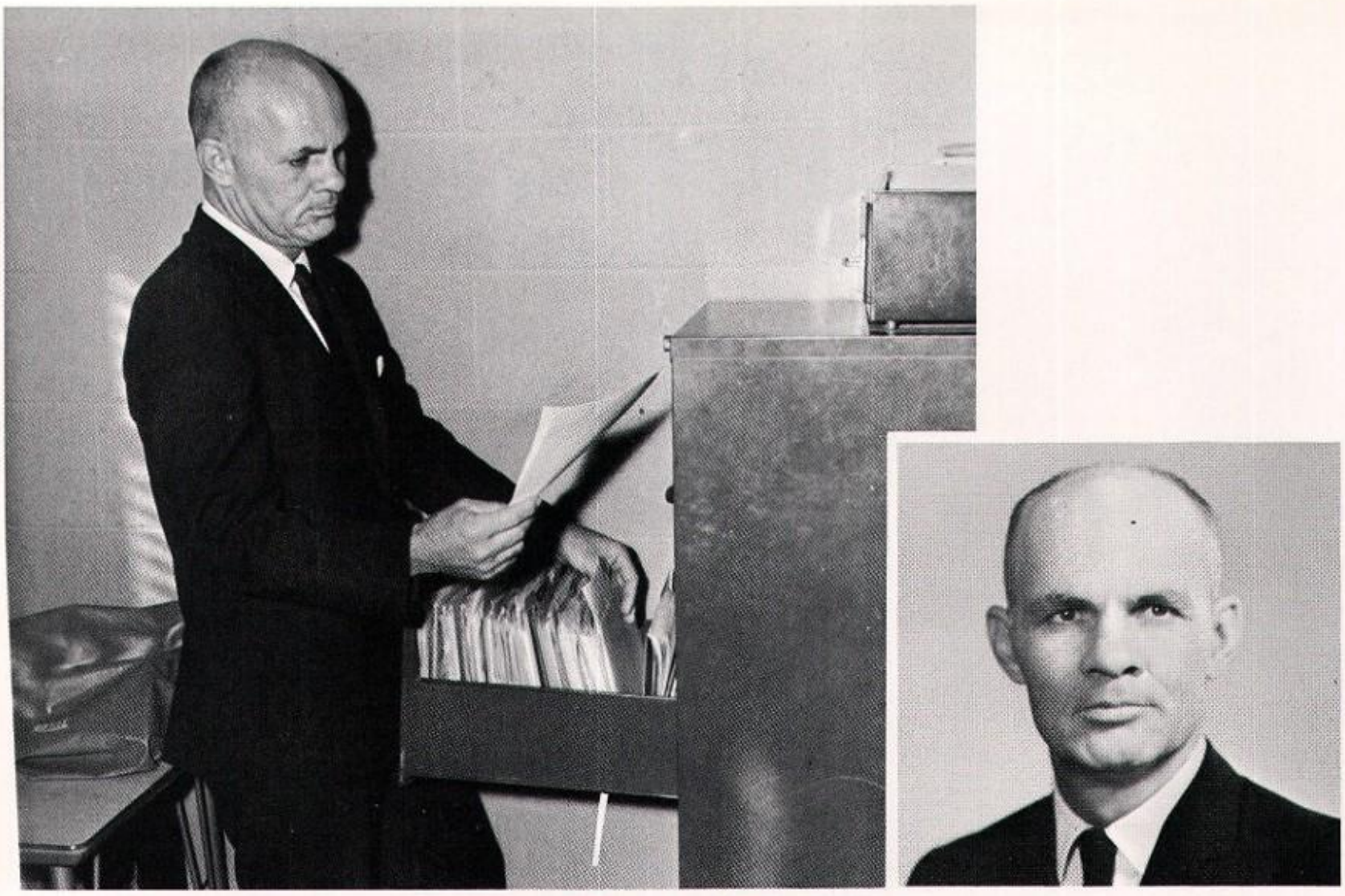

HIGH SCHOOL PRINCIPAL

HAROLD D. BANKSTON

ELEMENTARY PRINCIPAL

MRS. KENNETH LANKFORD

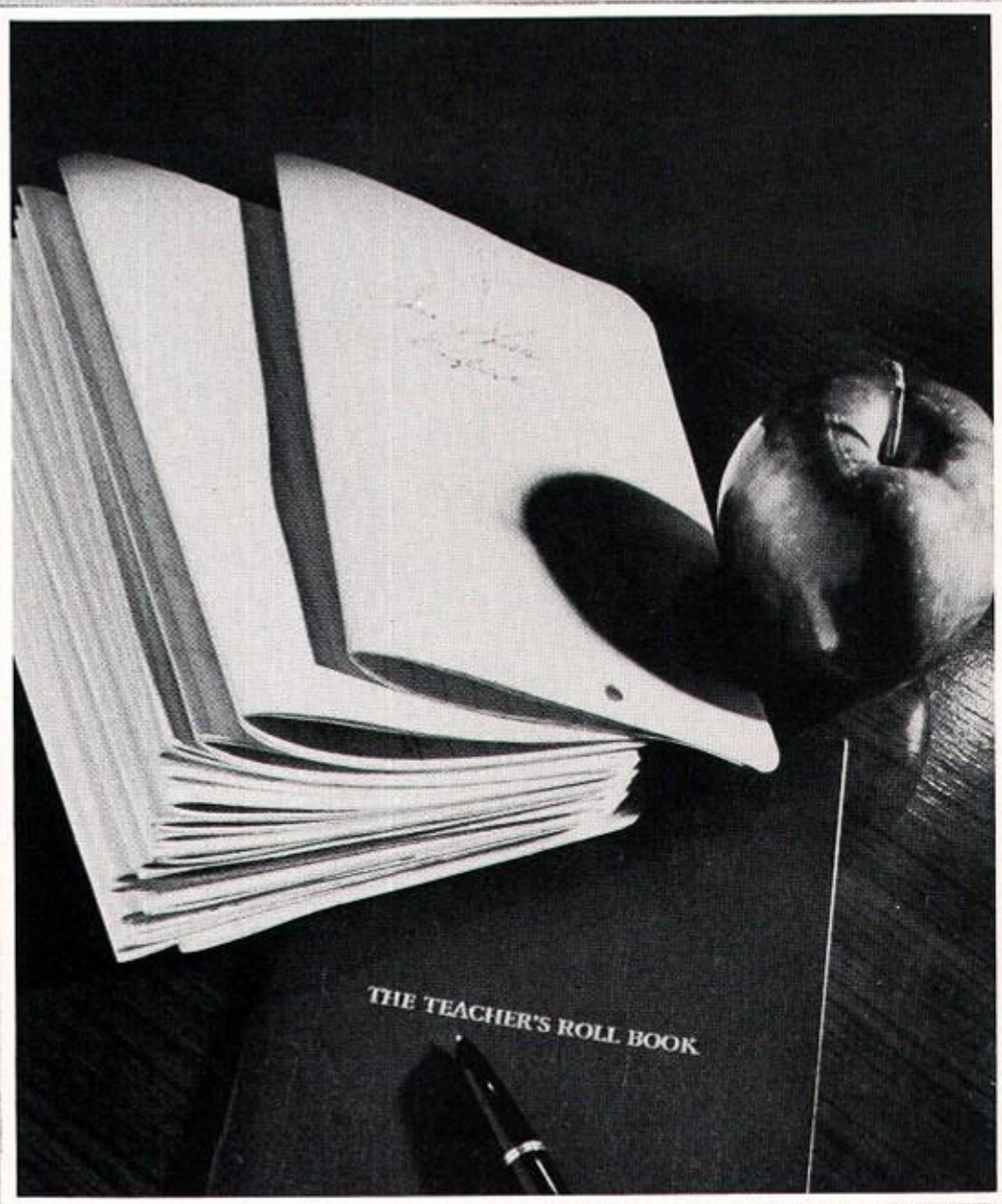

FACULTY

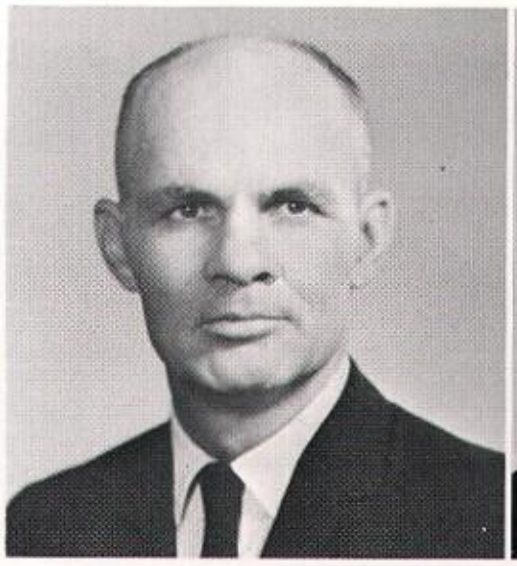

HAROLD BANKSTON
High School Principal and Mathematics B.S. and M.S. East Texas State College

MRS. HAROLD BANKSTON
Business Education B.S. East Texas State College

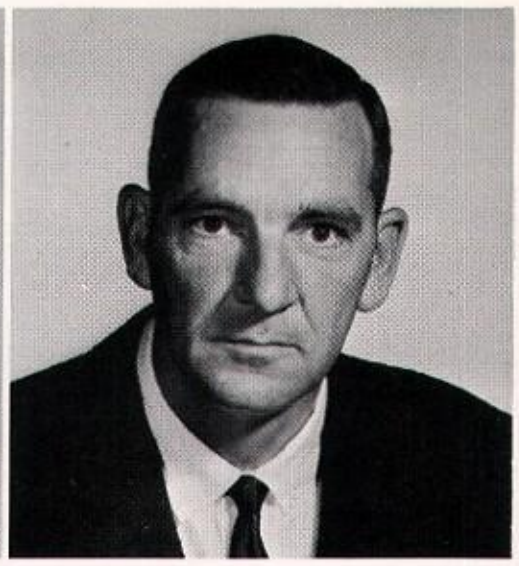

O'NEAL WEAVER
Basketball Coach and History Midwestern University

LEON BURKHAM
Agriculture B.S. and M.E. Sam Houston State Teachers College

MRS. LAYMON NEWTON
Homemaking B.S. North Texas State University

B. R. WINCHESTER
Science B.S. and M.E. North Texas State University

BILL WEST
Head Football and Track Coach B.S. Hardin-Simmons University M.E. West Texas State College

MRS. OTTIS CASH
English and Librarian B.A. West Texas State College

BILL HERRINGTON
Assistant Football Coach and History B.S. Abilene Christian College

NORMAN ARNETT
Band and English B.M.
University of New Mexico

FLOYD McGUIRE, JR.
Mathematics B.S. Sul Ross State College

JIM O'NEAL
Counselor B.S. and M.E.
North Texas State University

MRS. ALTON FITZGERALD
County Nurse R.N. Brady School of Nursing

MRS. PHILIP COLEHOUR
Librarian and Remedial Reading B.A. West Texas State University M.A. East Texas State University B.S. Library Science Univ. of Illinois

MRS. RANDY LARSON
Eighth Grade B.A. North Texas State University

MRS. KENNETH LANKFORD
Elementary Principal and Seventh Grade B.S. Mary Hardin-Baylor College

MRS. JIM ROSS
Junior High B.S. Hardin-Simmons University

MRS. FULLER SHANNON
Elementary B.S. Hardin-Simmons University

MRS. CURTIS CASEY
Elementary B.A. and B.M.
Texas Woman's University

MISS MARTHA ANNA NEUMANN
Fourth Grade B.S. Texas Lutheran College

MRS. CAROL CARELTON
Fourth Grade B.A. Southeastern State College

MRS. KENNETH HALBERT
Third Grade B.S. Texas Technological College

MRS. S. D. JONES
Third Grade B.A. Texas Technological College

MRS. HAZEL LONG
Second Grade B.A. and M.E. Hardin-Simmons University

MRS. O'NEAL WEAVER
Second Grade B.S. Midwestern University

MRS. A. V. KEMLETZ
First Grade B.M. North Texas State University

MRS. ERWIN KING, JR.
First Grade B.S. Austin College

NON-TEACHING PERSONNEL

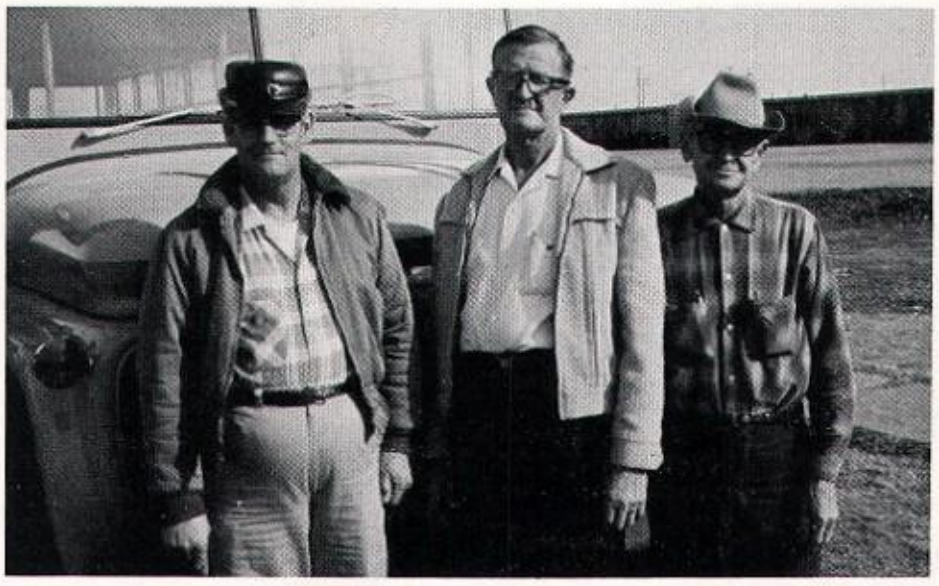

BUS DRIVERS
Leroy Davis, Truman White, and Guy Robinson

CUSTODIAN
Truman White

CUSTODIAN
Newman Bishop

LUNCHROOM WORKERS
Mrs. Willie Collins, Mrs. Johnnie M. Land, and Mrs. Jewel Worley, Supervisor

Etcetera

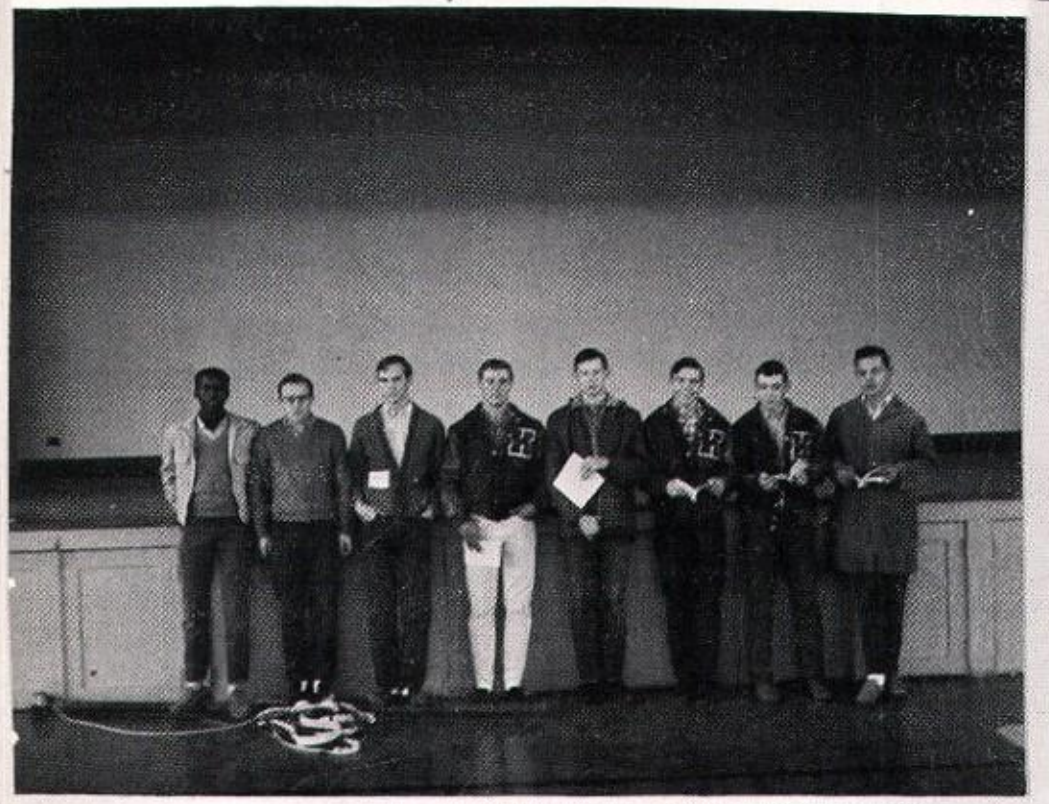

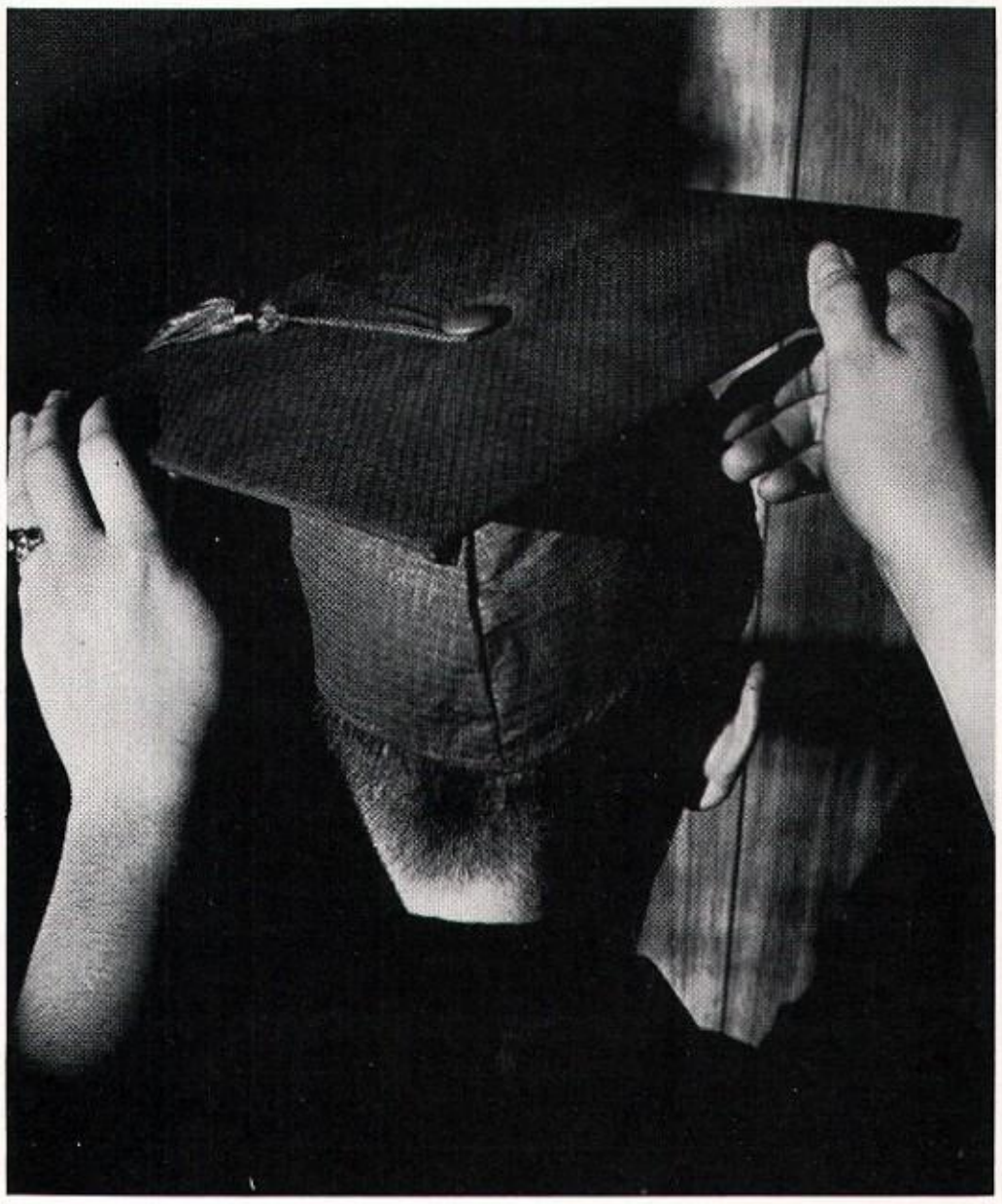

SENIORS

SENIOR CLASS OFFICERS

Glenn Davis--Reporter
Gail Fletcher--Treasurer
Bill Cornett--President
Mrs. Ottis Cash--Sponsor
Tommy Latimer--Vice-President
Becky Howell--Secretary

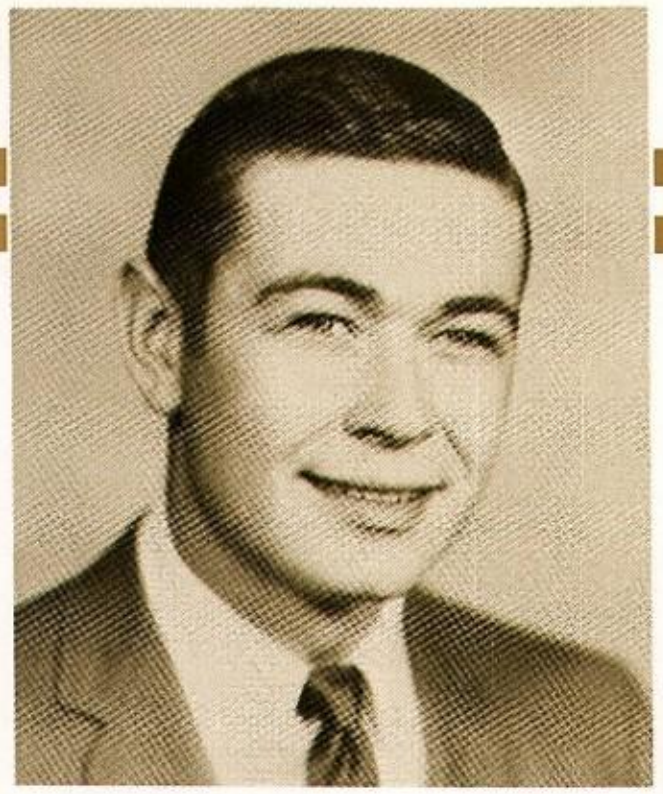

BILL
CORNETT

SHARMAN
WATKINS

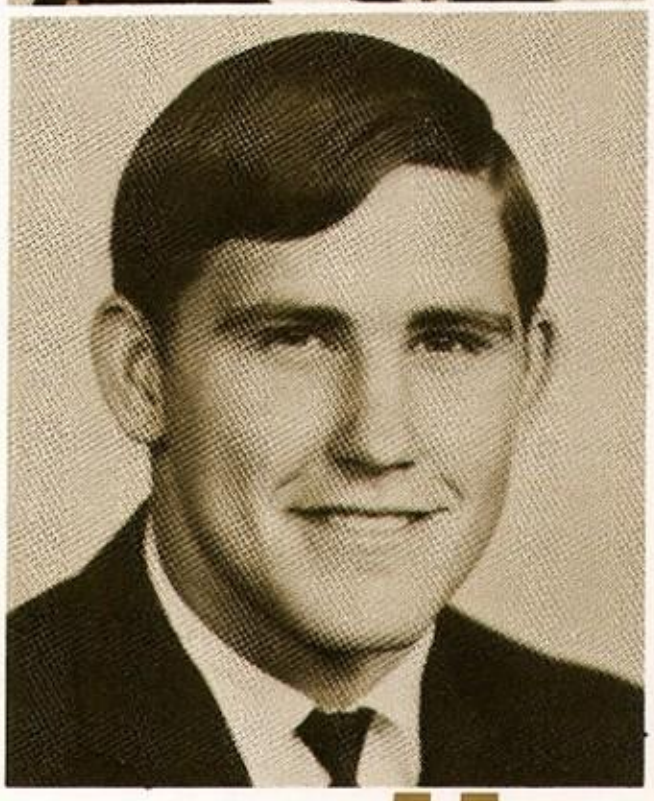

PHILIP
WILLIAMS

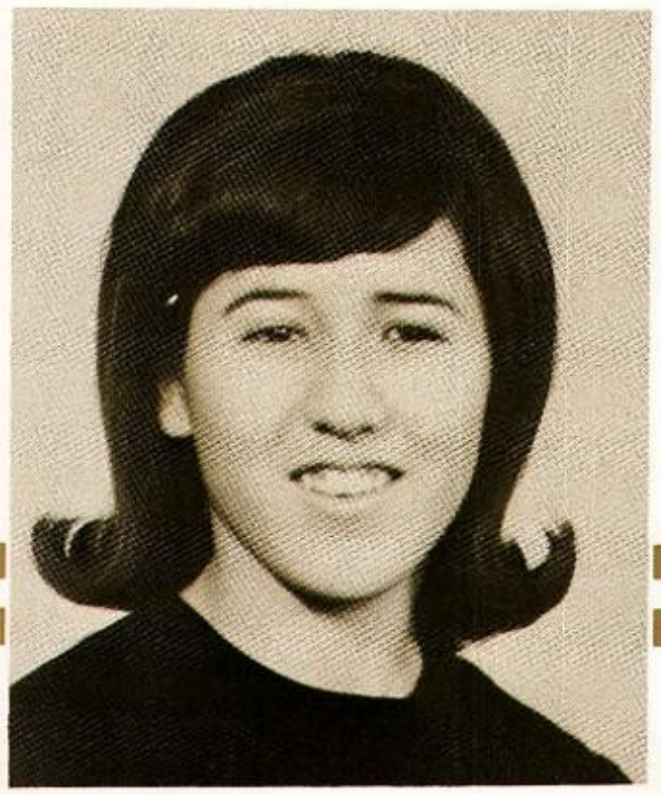

JANIE
ESCOBAR

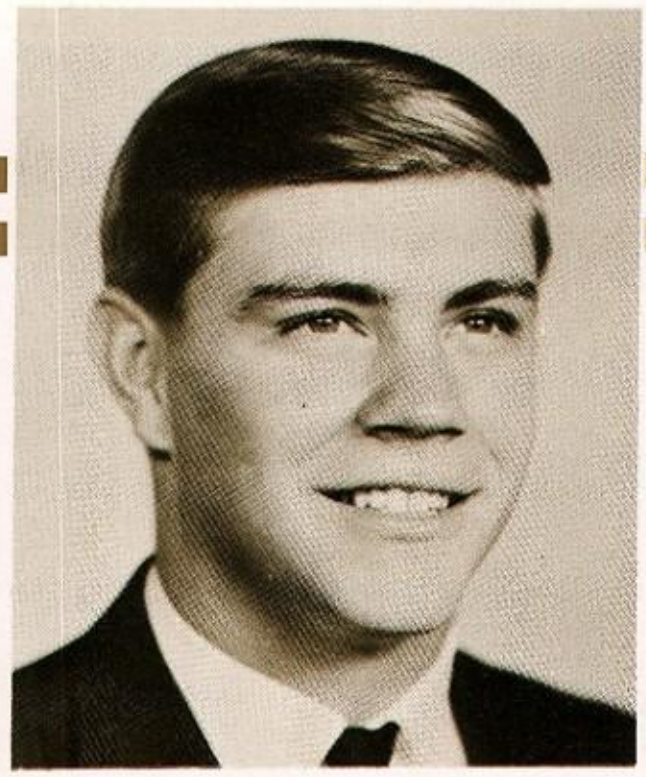

LARRY
WHITE

ANN REYES

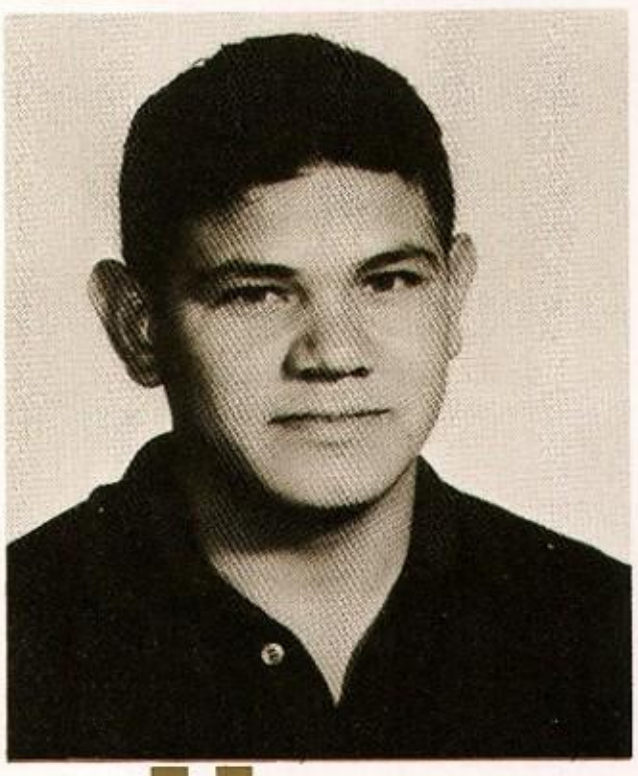

OE REYES

GARY
CAMPBELL

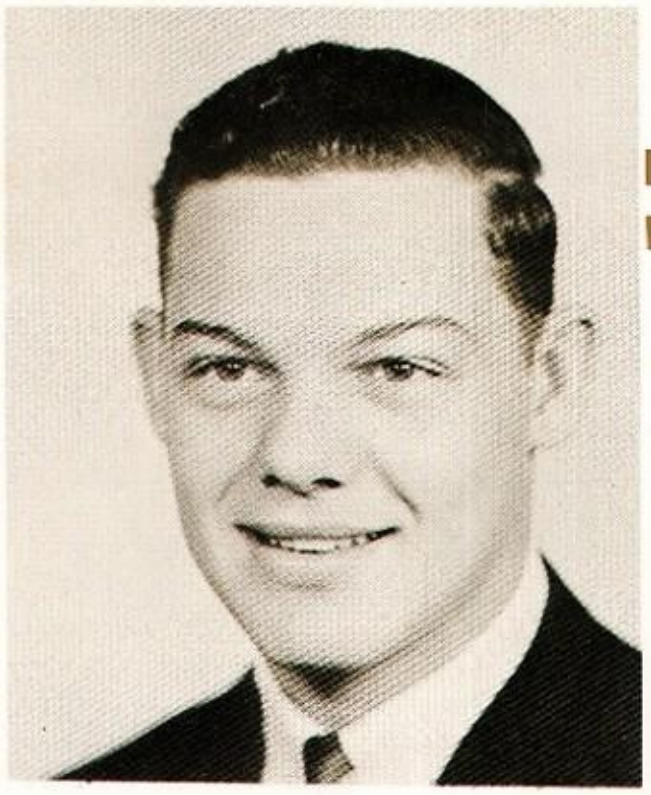

DAVID
WOODALL

GAIL
FLETCHER

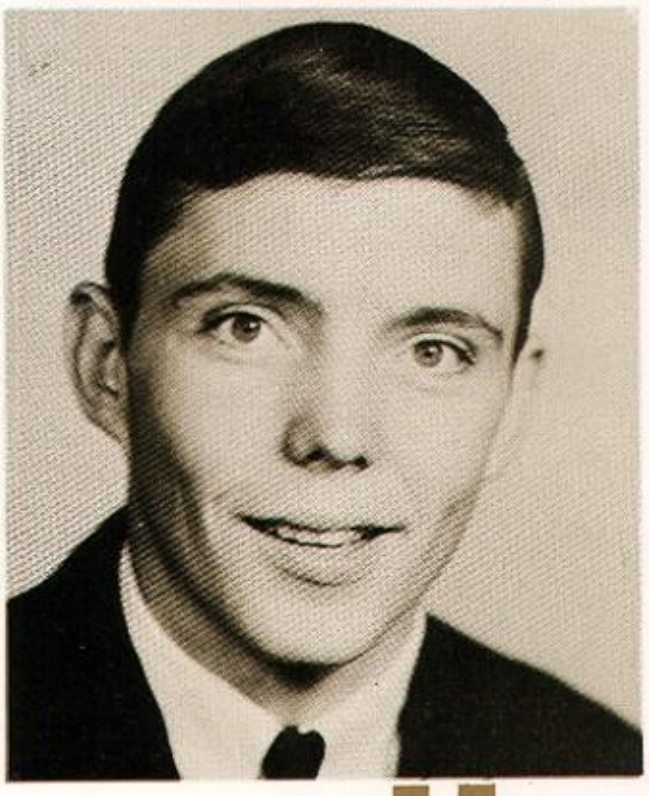

TOMMY
LATIMER

CANDACE
CARR

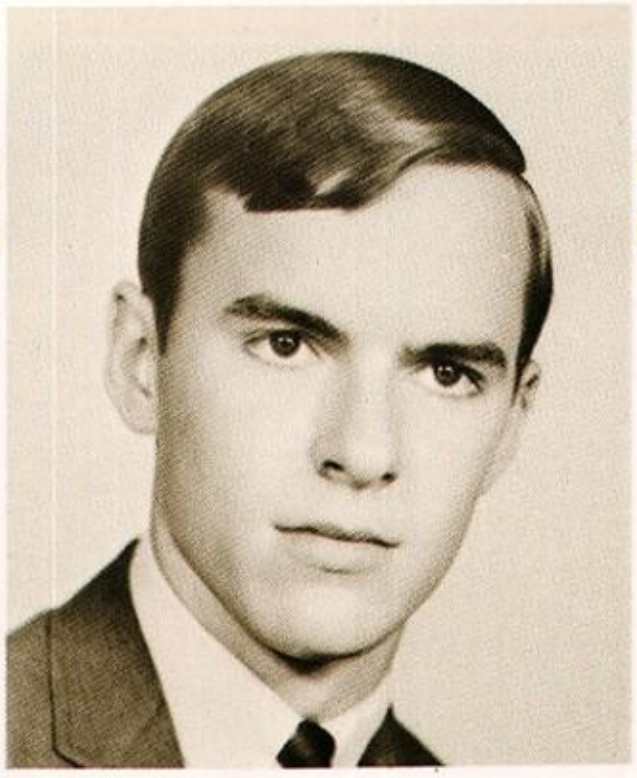

PATRICK
SHANNON

LINDA
HILL

GLENN
DAVIS

WILMA
FAHRING

RODNEY
WRIGHT

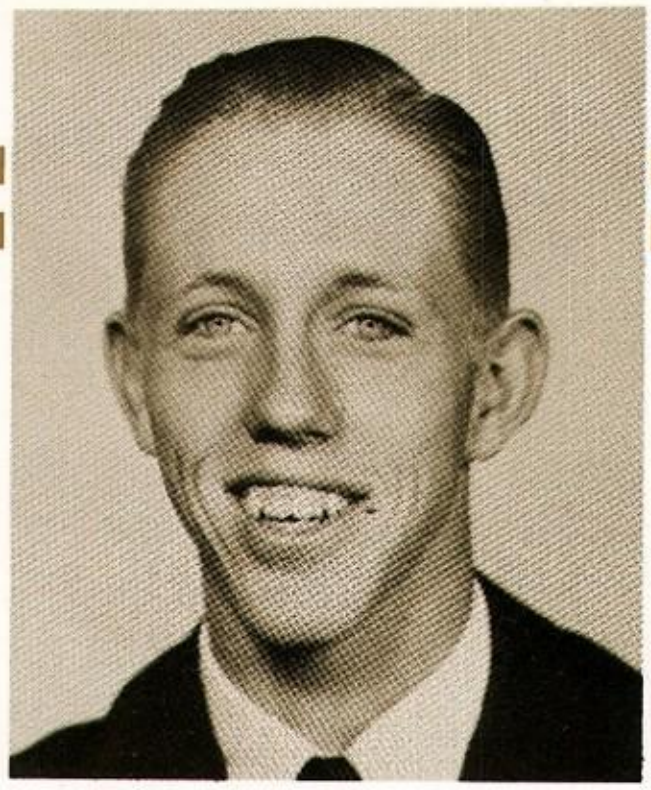

REBECCA
HOWELL

DEAN
LARGE

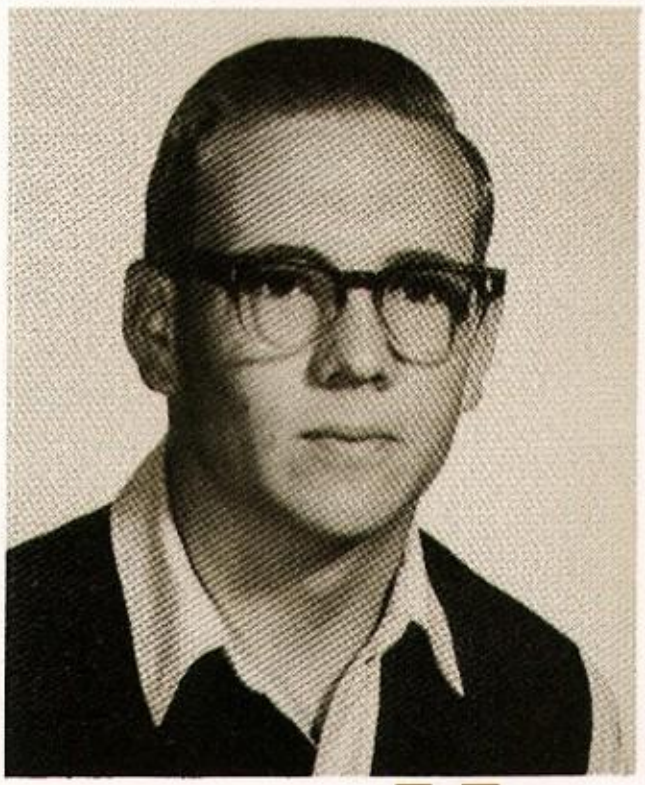

VICKIE
LOWRY

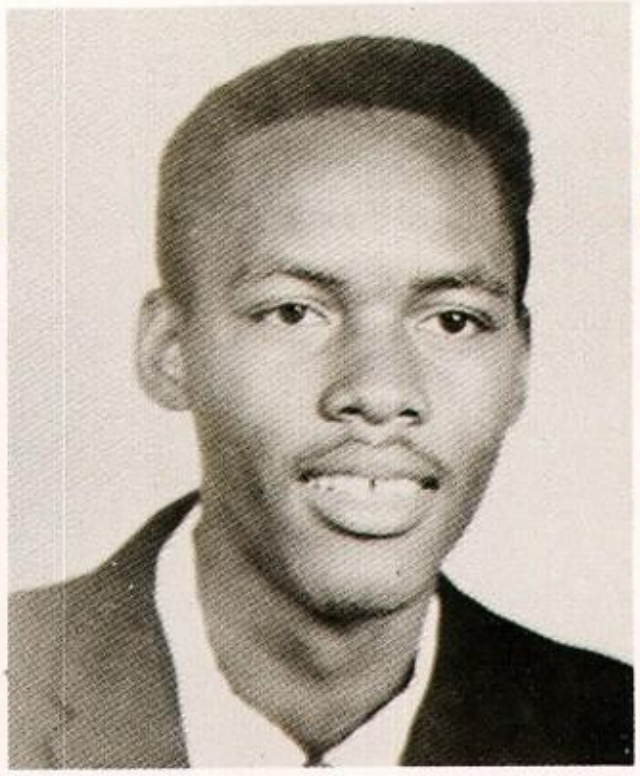

ALEXANDER
WATSON

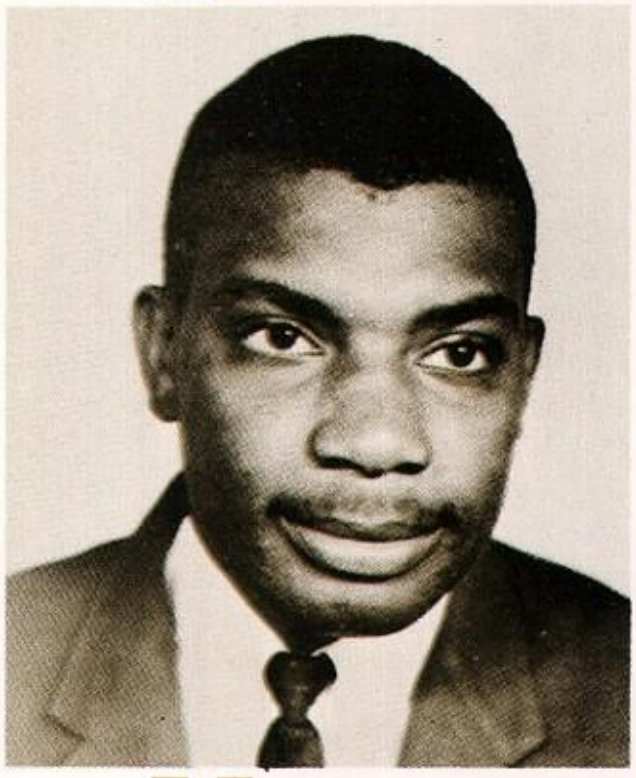

MICHAEL
MANUEL

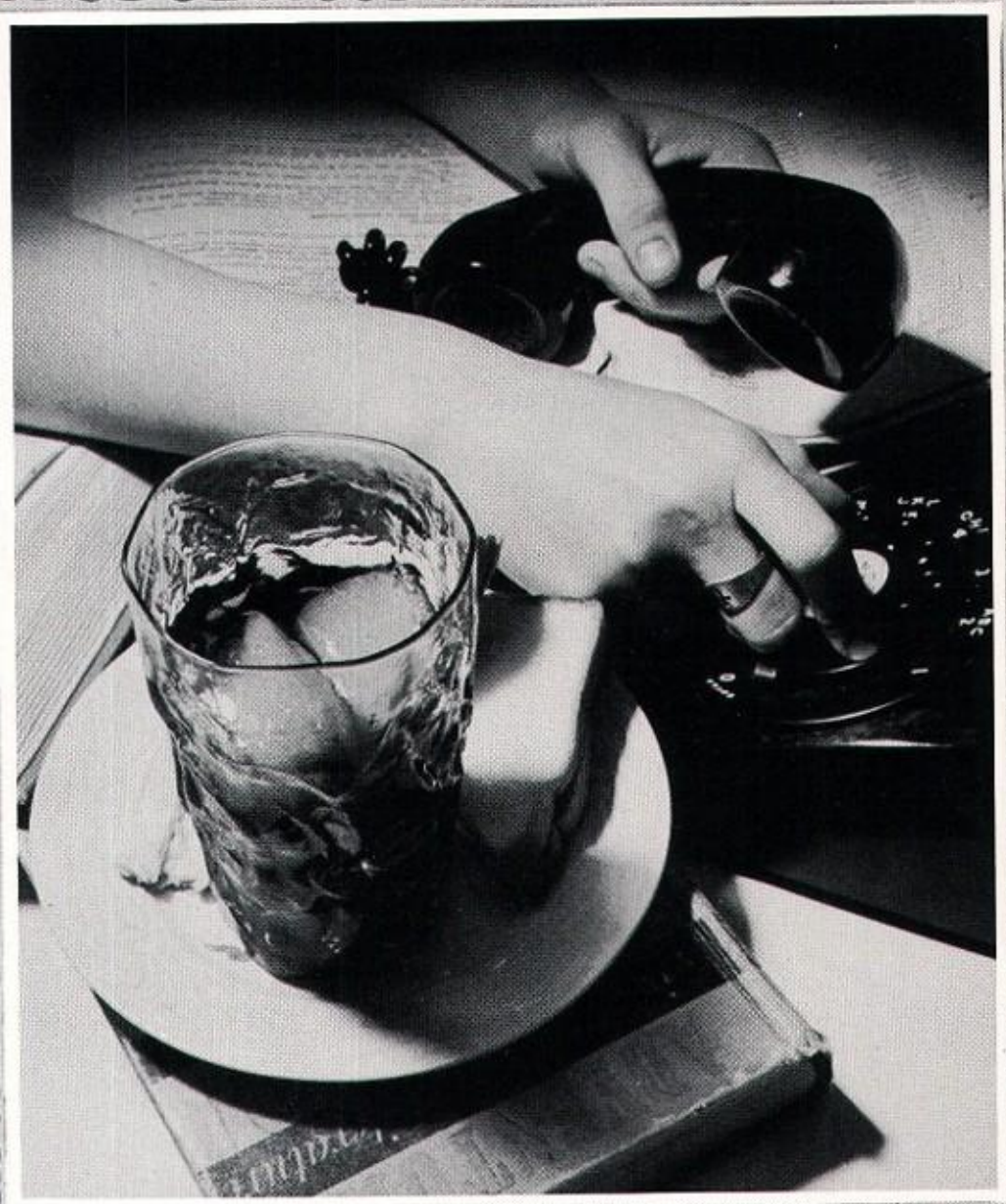

JUNIORS

JUNIOR CLASS OFFICERS

Mike Glenn--Secretary
Coach Weaver--Sponsor
Linda Abbott--Reporter
Glenn Smith--Vice-President
Tenia Flenniken--Treasurer
Jerry Myers--President

JUNIOR CLASS

Linda Abbott
George Arnett
Deanna Beard

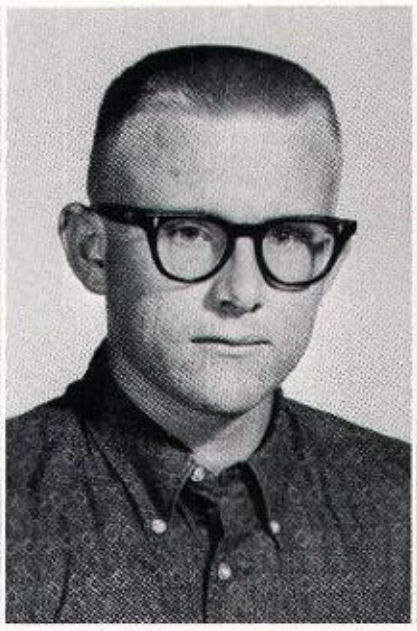

Carl Brock
Lee Wayne Carroll
Lois Clay

Carolyn Crownover
Dwight Faulk
Bobby Flanders

Tenia
Flenniken

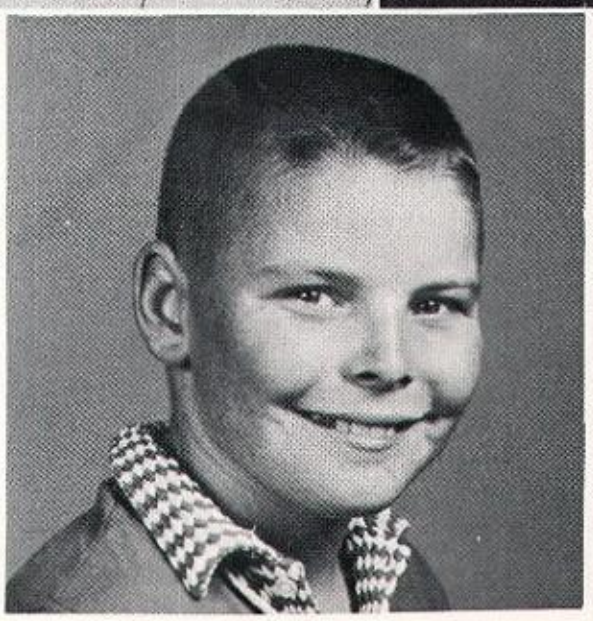

JUNIOR CLASS

Sylvia Flores
Connie Gilbert
Mike Glenn

Johnny Hendrix
David Hoge
Vicky Holcomb

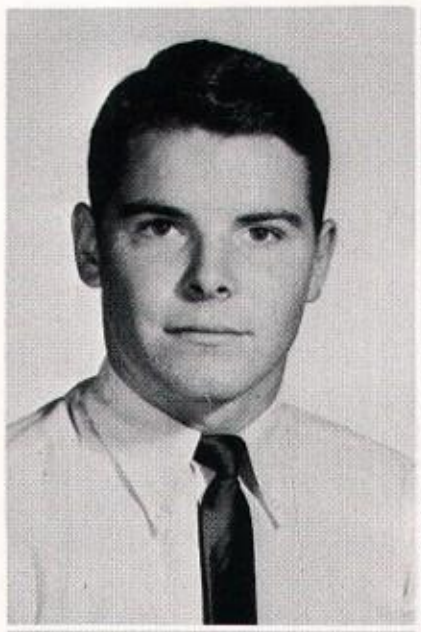

Johnnie Ivie
Marlena James
Cyndy Johnston

Judy Land

JUNIOR CLASS

June Lewis
Anthony Logsdon
Becky Lowrey

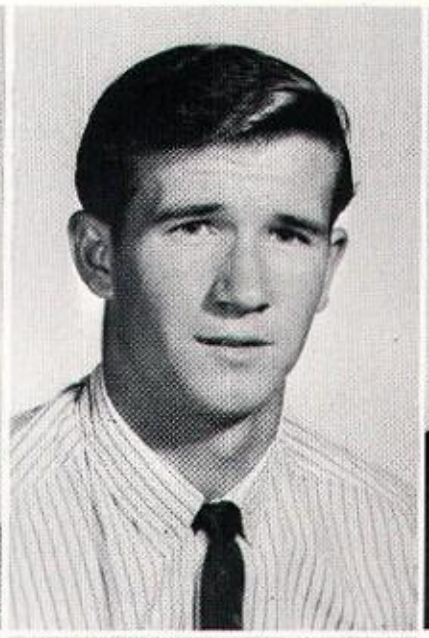

Penny Meinzer
Lewis McPherson
Jerrene Mincey

Jerry Myers
Don Pack
Gary Posey

Susan Reese

JUNIOR CLASS

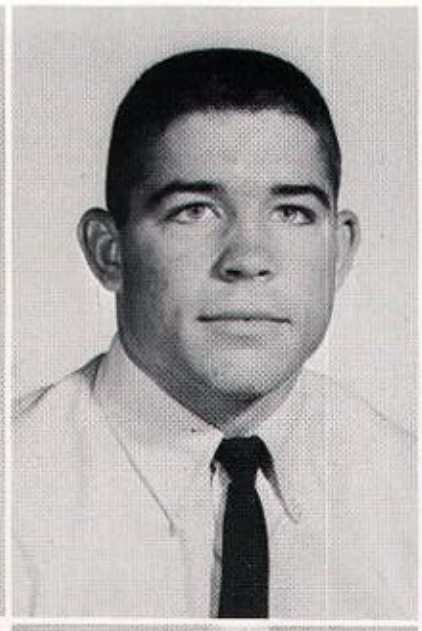

Shirley Rushing
Glenn Smith
Nancy Smith

Twyla Standlee
Mike Tankersley
Phyllis Tankersley

Julia Taylor
Cozetta Ware
Karen White

Molly Wright

SOPHOMORES

SOPHOMORE CLASS OFFICERS

Paul Graham--President
Velvet Verhalen--Secretary
Pam Waldrip--Reporter
Gail Cornett--Treasurer
Rick Barnard--Vice-President
Bill Herrington--Sponsor

SOPHOMORE CLASS

Colleen Averitt
Richard Barnard
Johnny Bradberry

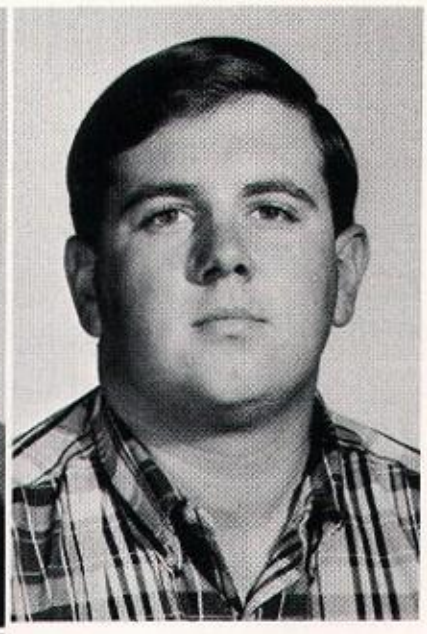

Carolyn Bradford
Gail Cornett
Renda Dutton

Charles Escobar
Donna Eslinger
Janice Feemster

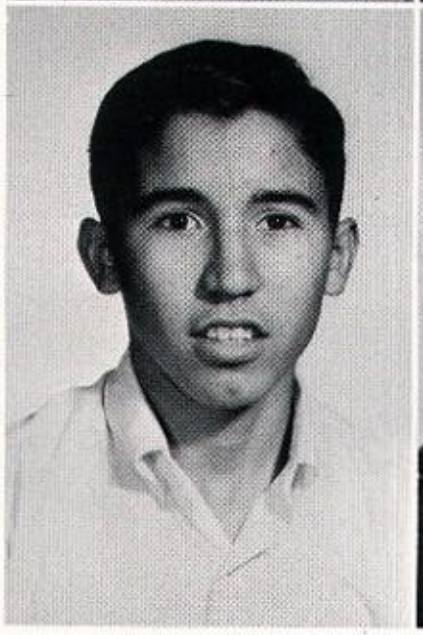

SOPHOMORE CLASS

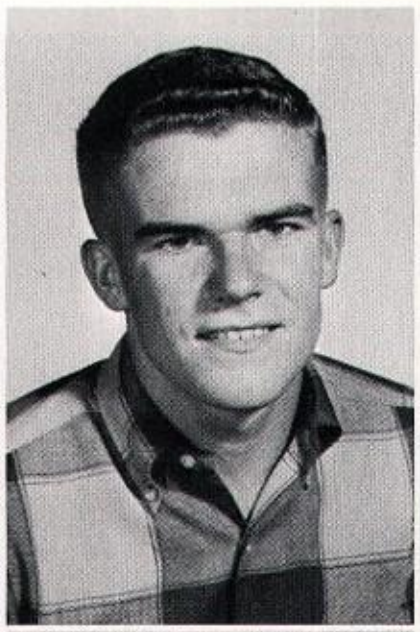

Anna Fojtik
Paul Graham
Frances Hendrix

Dorothy Herring
Jerry Howell
Mary Lewis

Mickey Logan
Joe Reeder III

SOPHOMORE CLASS

Leonard Rhodes
Cathy Richardson
Frances Rushing

Judy Rushing
Bunnie Sams
Gene Singleton

Linda Spencer
Sherry Sutton

SOPHOMORE CLASS

Katie Mae Taylor
Diane Thomas
Velvet Verhalen

Shirlene Vinita
Pam Waldrip
Gary Wheeler

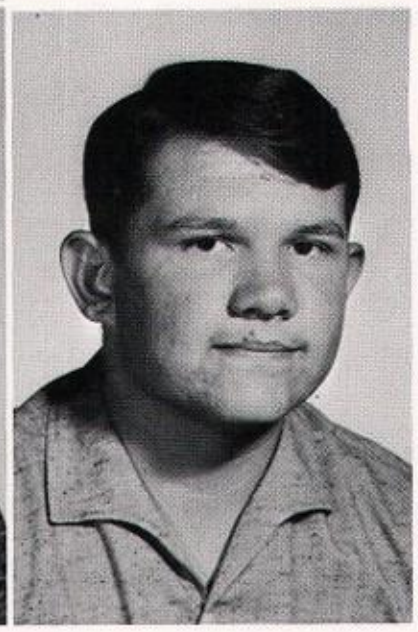

Tommy Woodward
Beverly Wright

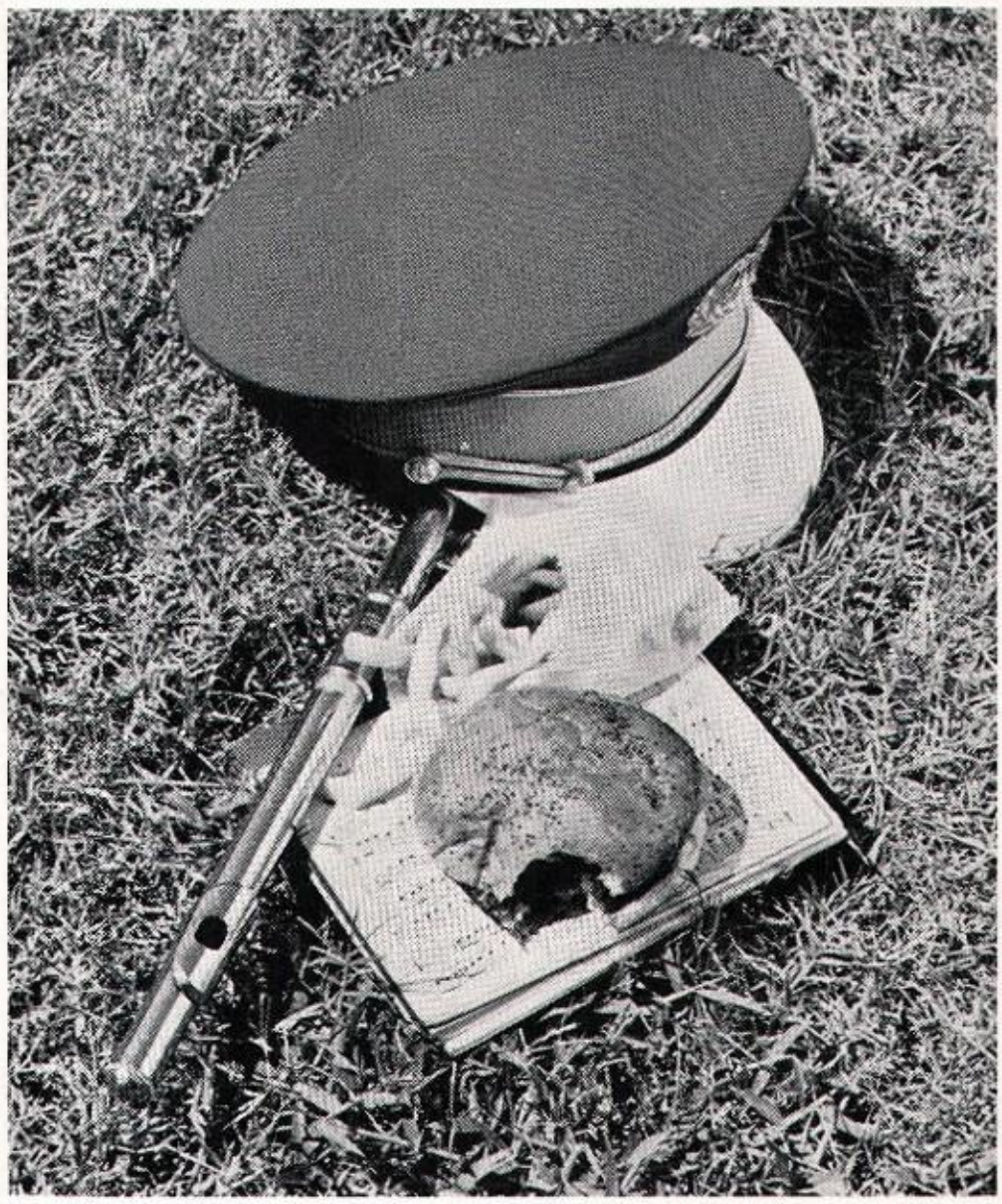

FRESHMEN

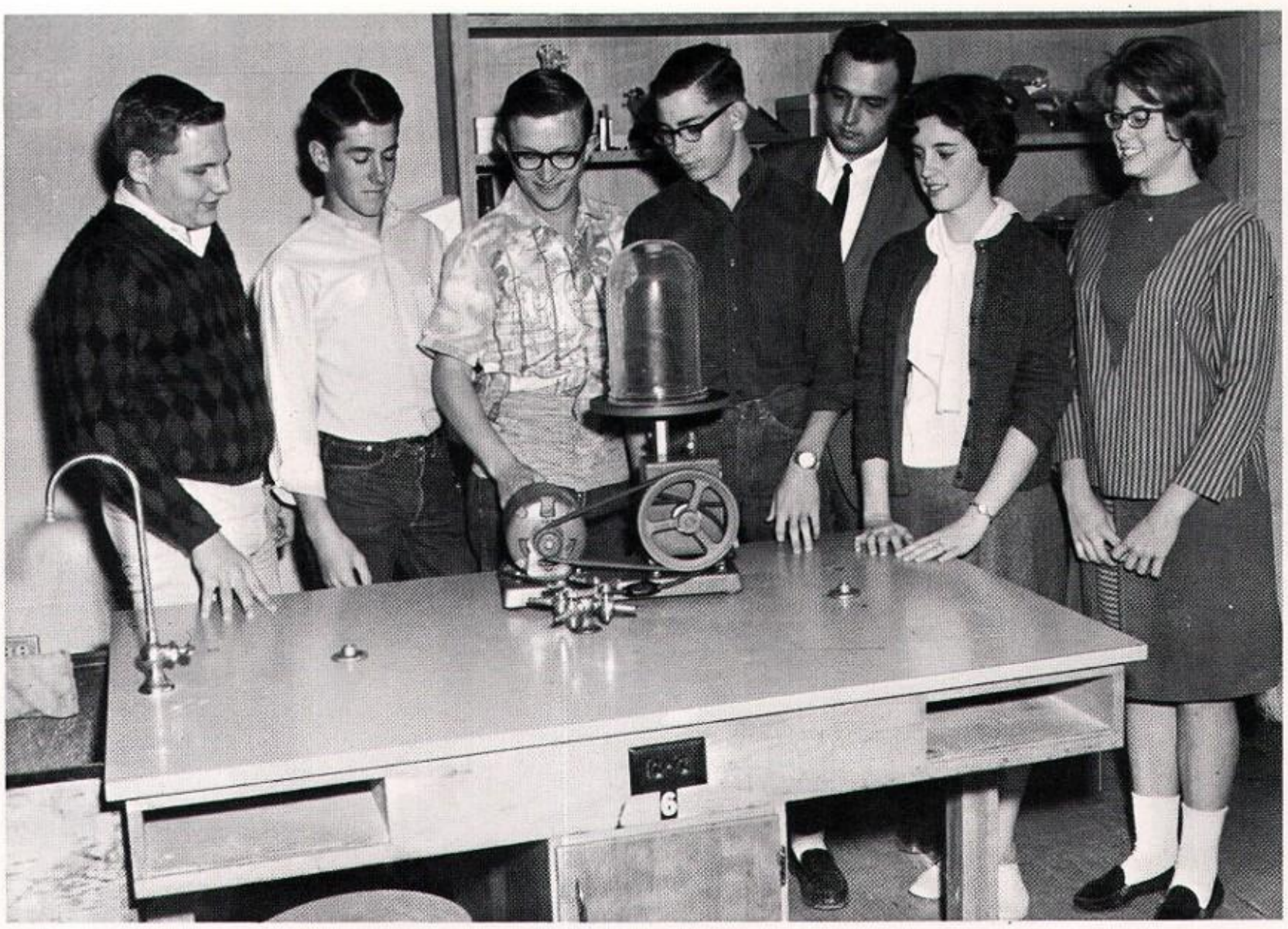

FRESHMAN CLASS OFFICERS

Randy Hise--Vice-President
Floyd Baker--Treasurer
Johnny Carver--Party Chairman
Ronald Curd--President
Mr. Burkham--Sponsor
Jacquelyn Crownover--Repoter
Margaret Howell--Secretary

FRESHMAN CLASS

Floyd Baker
Steve Barker
Sue Bakeman

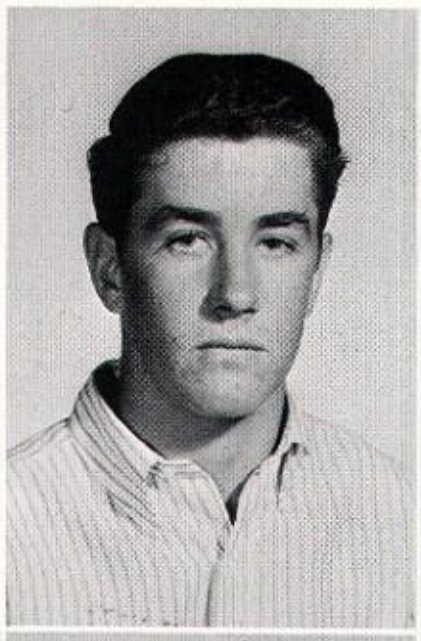

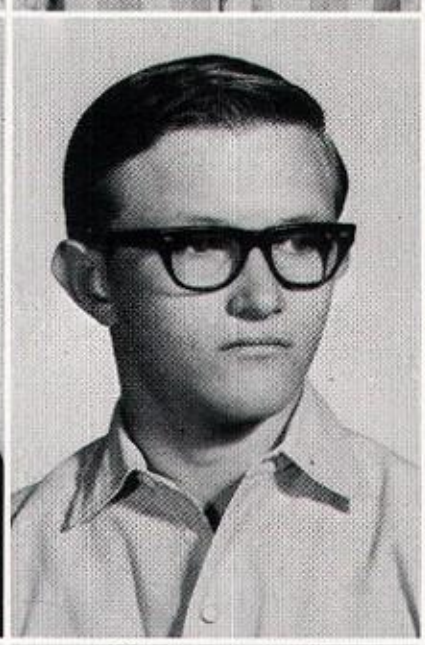

Lynn Beason
Duane Bradford
Johnny Carver

Ruth Casillas
Melvin Clay
Karen Clonts

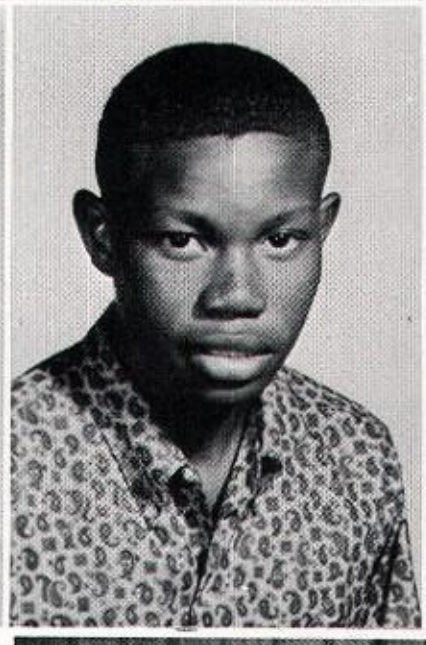

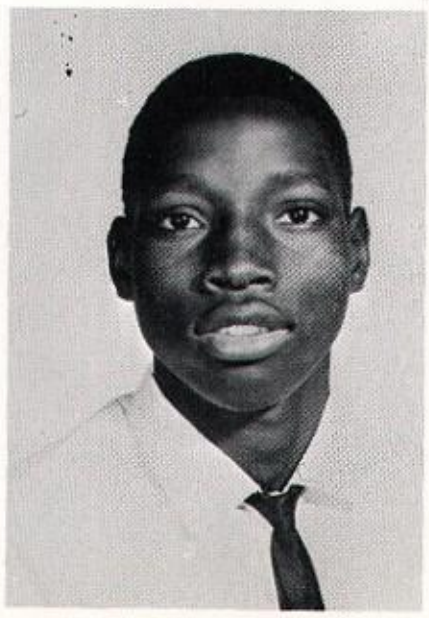

Lonnie Collier

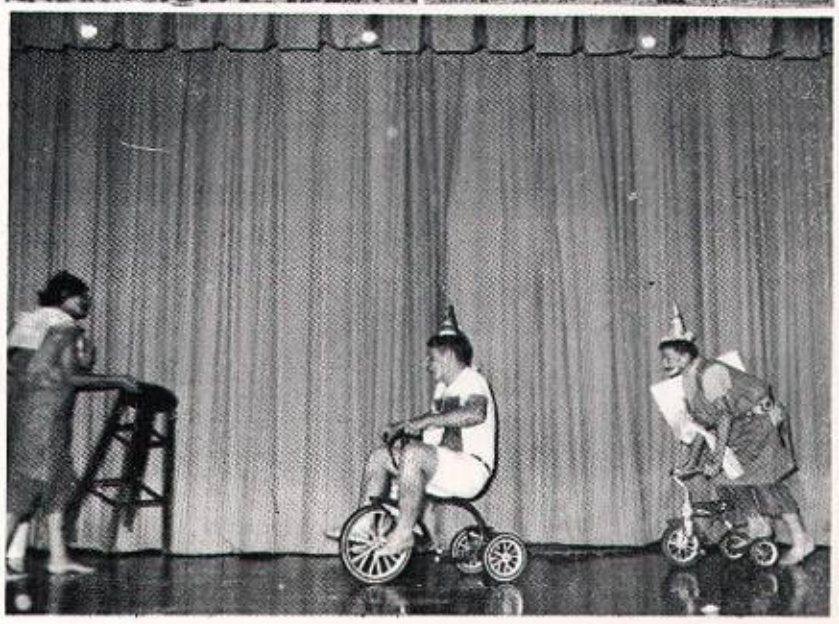

FRESHMAN CLASS

Phillip Collins
Jacqueline Crownover
Ronald Curd

Doris Donaldson
Pam Edmonson
Sue Egenbacher

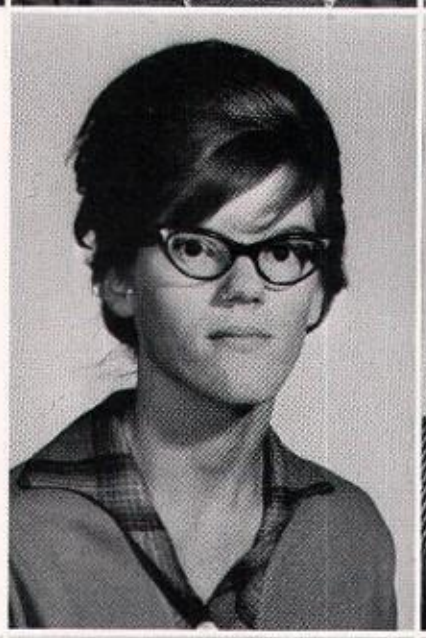

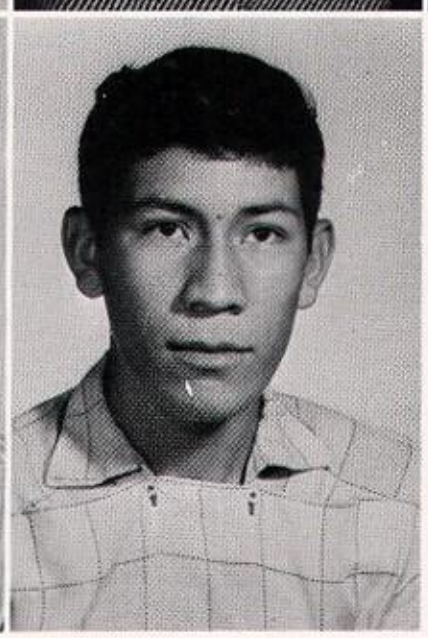

Sharon Elledge
Marvin Flenniken
Pete Hermamdez

Brice Hill

FRESHMAN CLASS

Randy Hise
Betty Hodges
Anne Hoge

Margaret Howell
Eloise Jordan
Linda Large

Carlene Mayberry
Judy McCown
Rosie McElroy

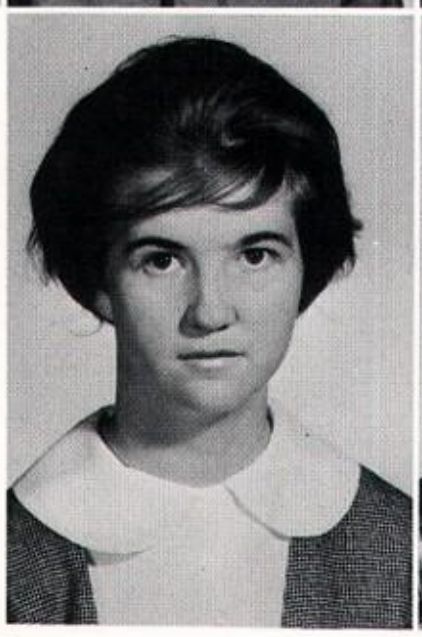

Esther Montalvo

FRESHMAN CLASS

Nydia Montalvo
Donna Railsback
Mary Reese

Robert Reynolds
Carla Shelton
David Speck

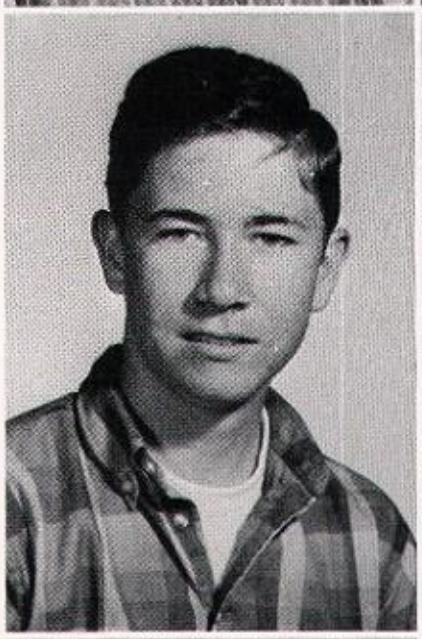

Jeanna Vassar
Gala Watkins
Nancy Woodall

Sandra Woodward

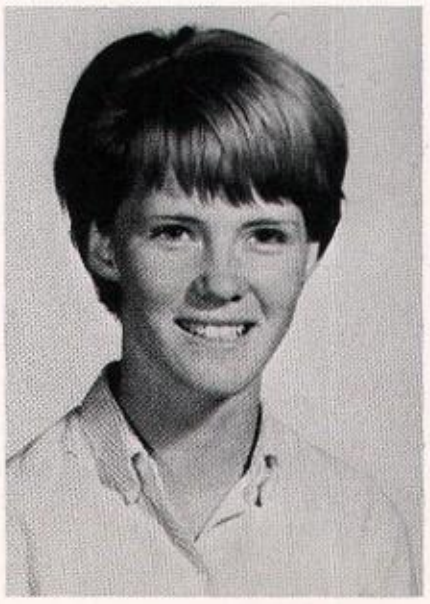

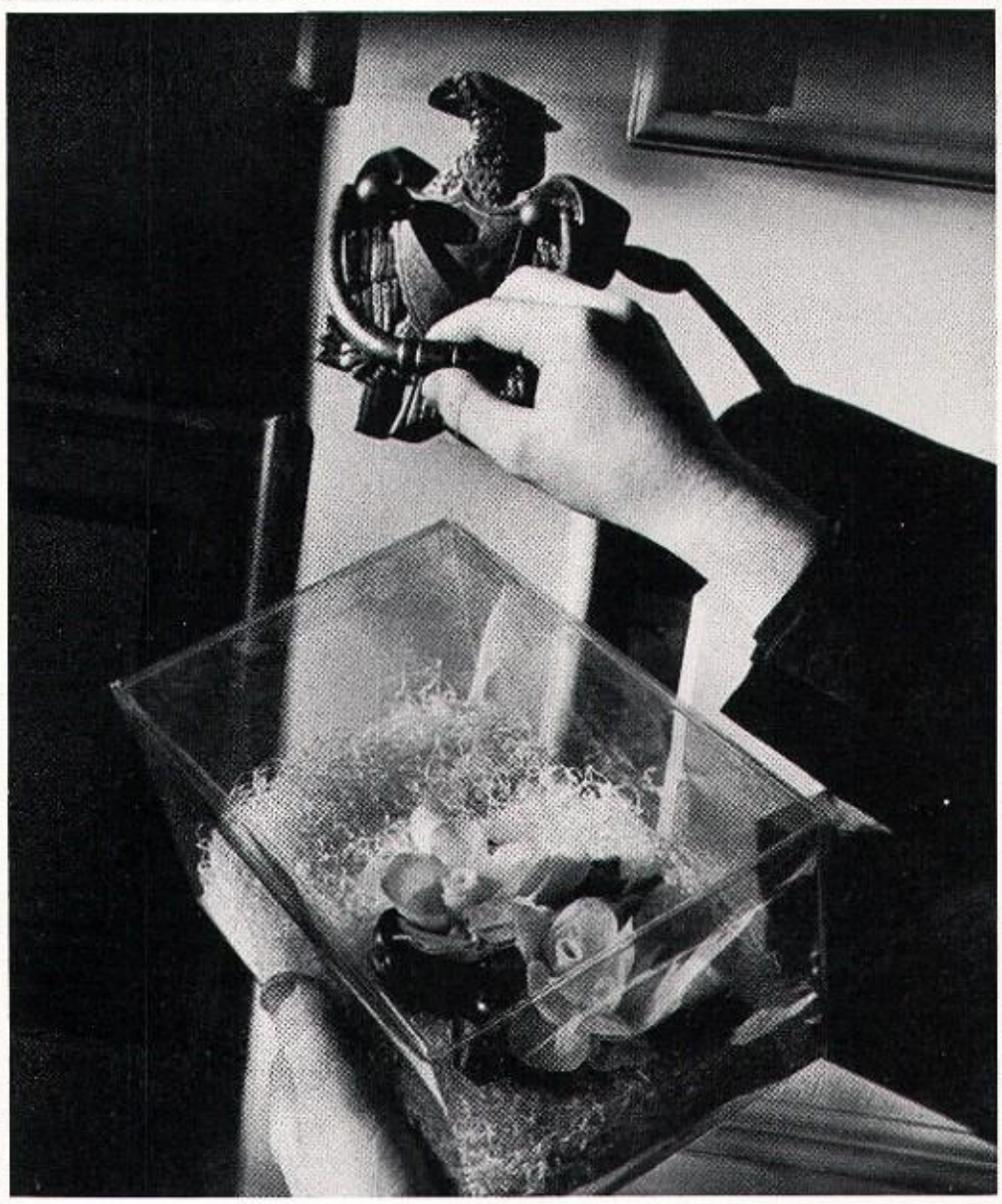

FAVORITES

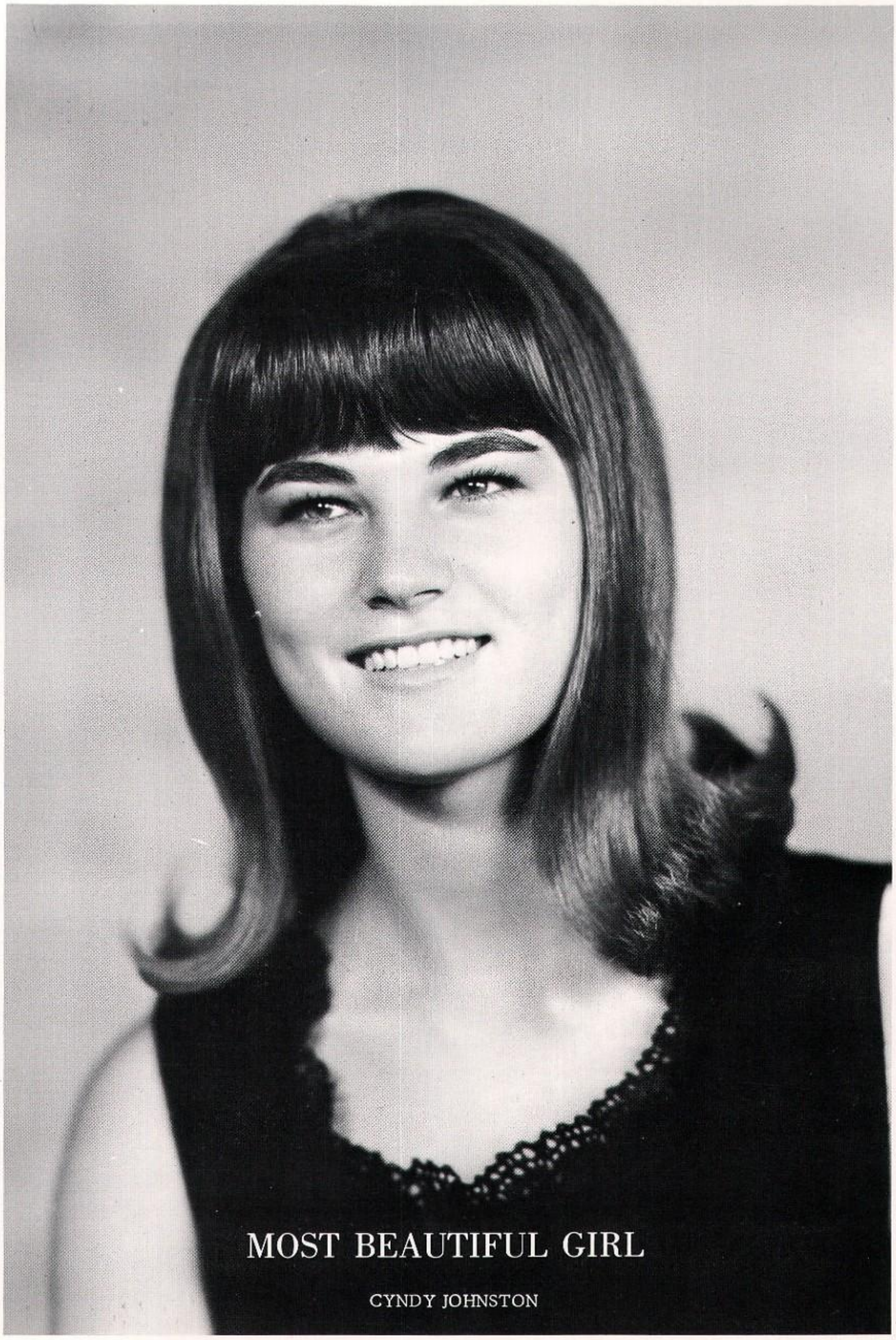

MOST BEAUTIFUL GIRL

CYNDY JOHNSTON

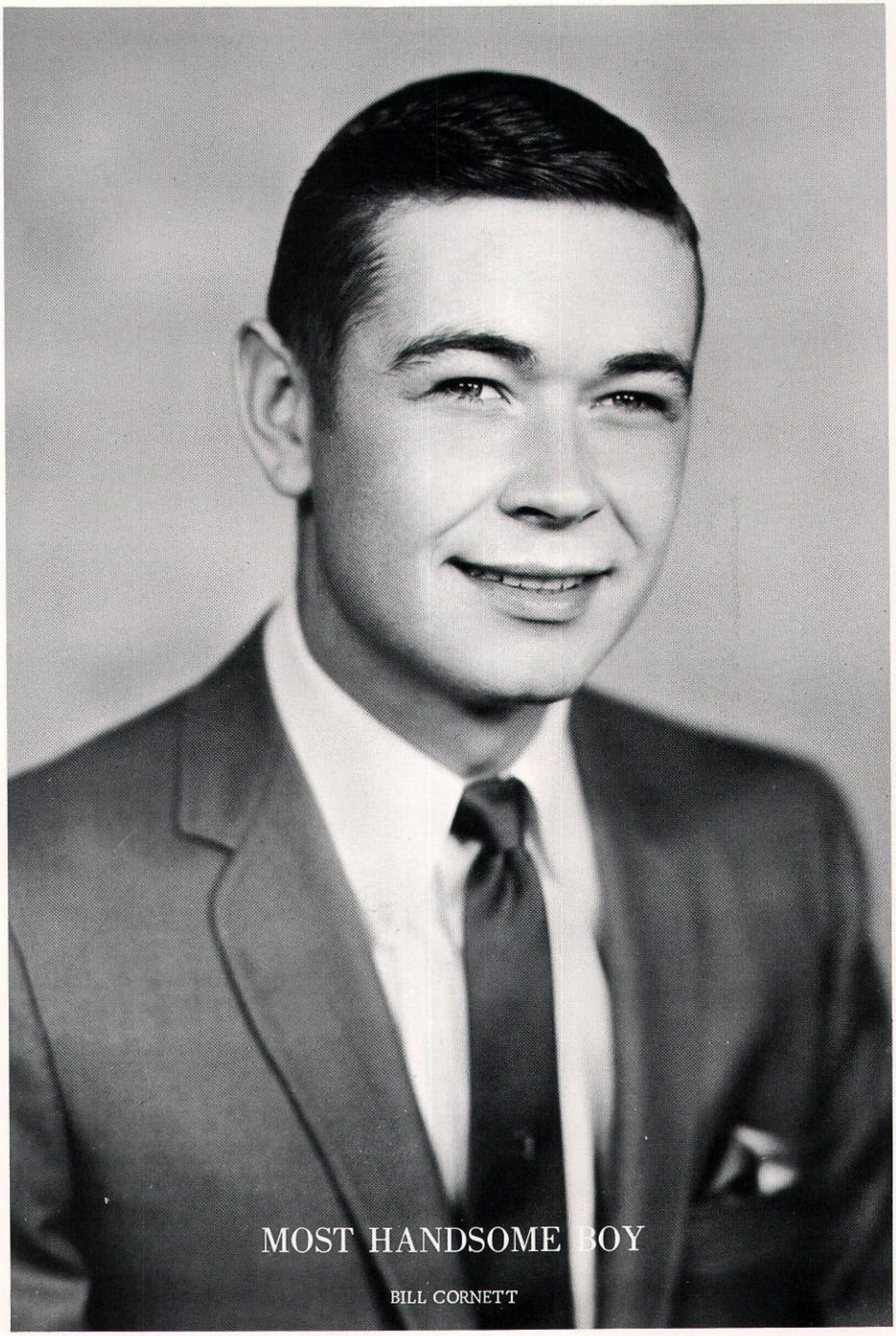

MOST HANDSOME BOY

BILL CORNETT

BEST ALL-AROUND GIRL

BECKY HOWELL

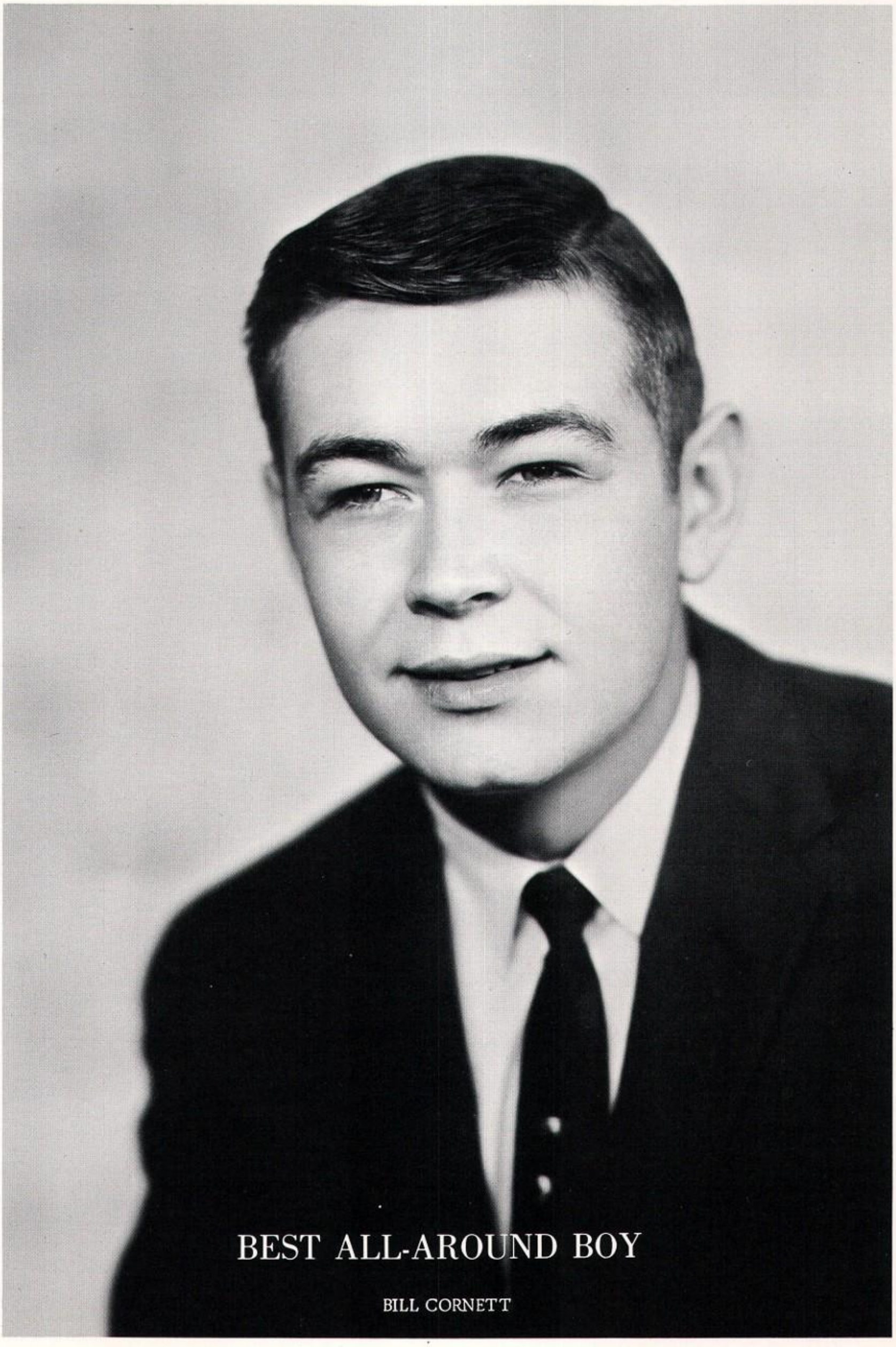

BEST ALL-AROUND BOY

BILL CORNETT

RUNNER-UP FOR
MOST
BEAUTIFUL GIRL

PHYLLIS TANKERSLEY

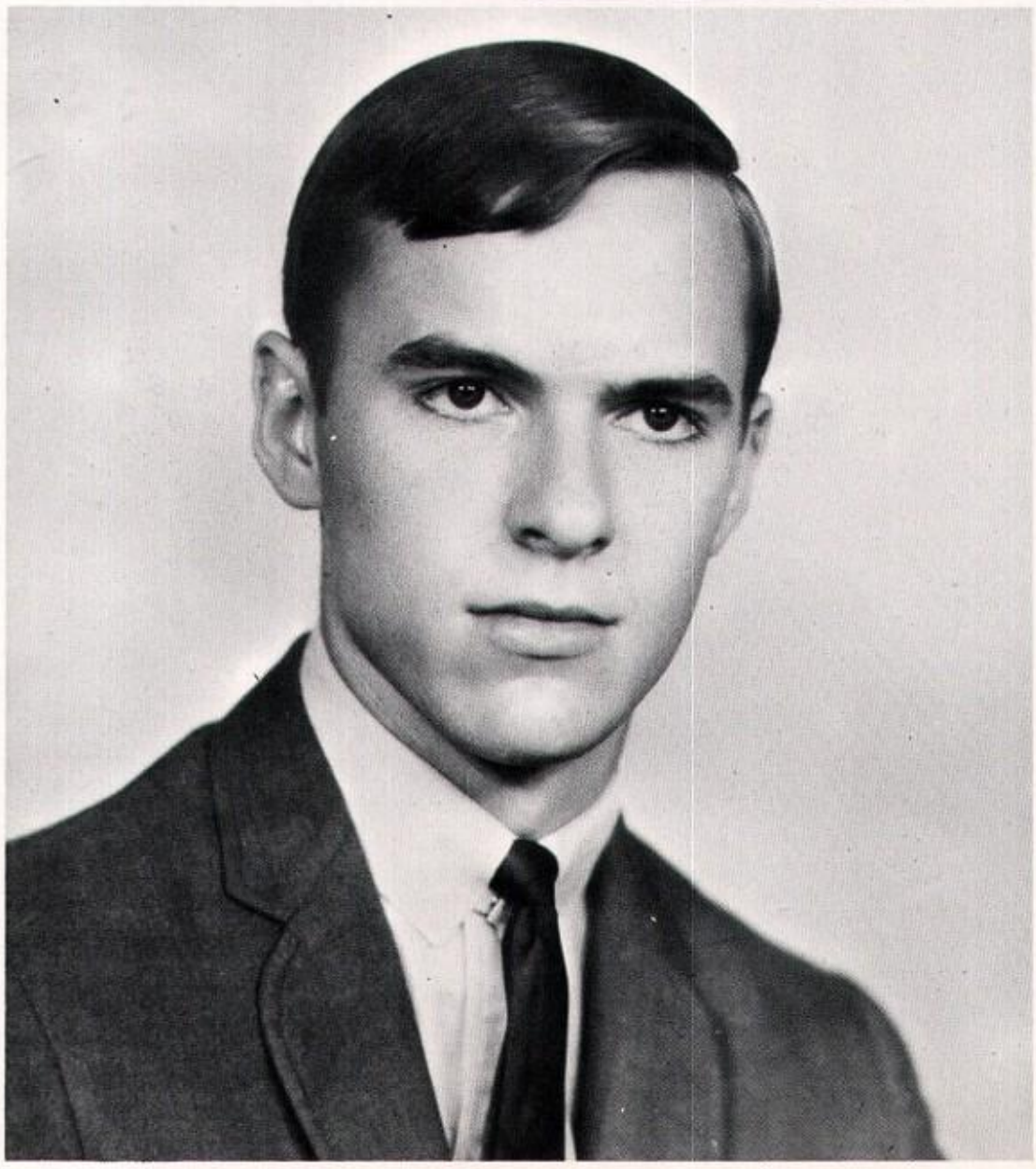

RUNNER-UP FOR
MOST
HANDSOME BOY

PAT SHANNON

RUNNER-UP FOR
BEST
ALL-AROUND GIRL

GAIL FLETCHER

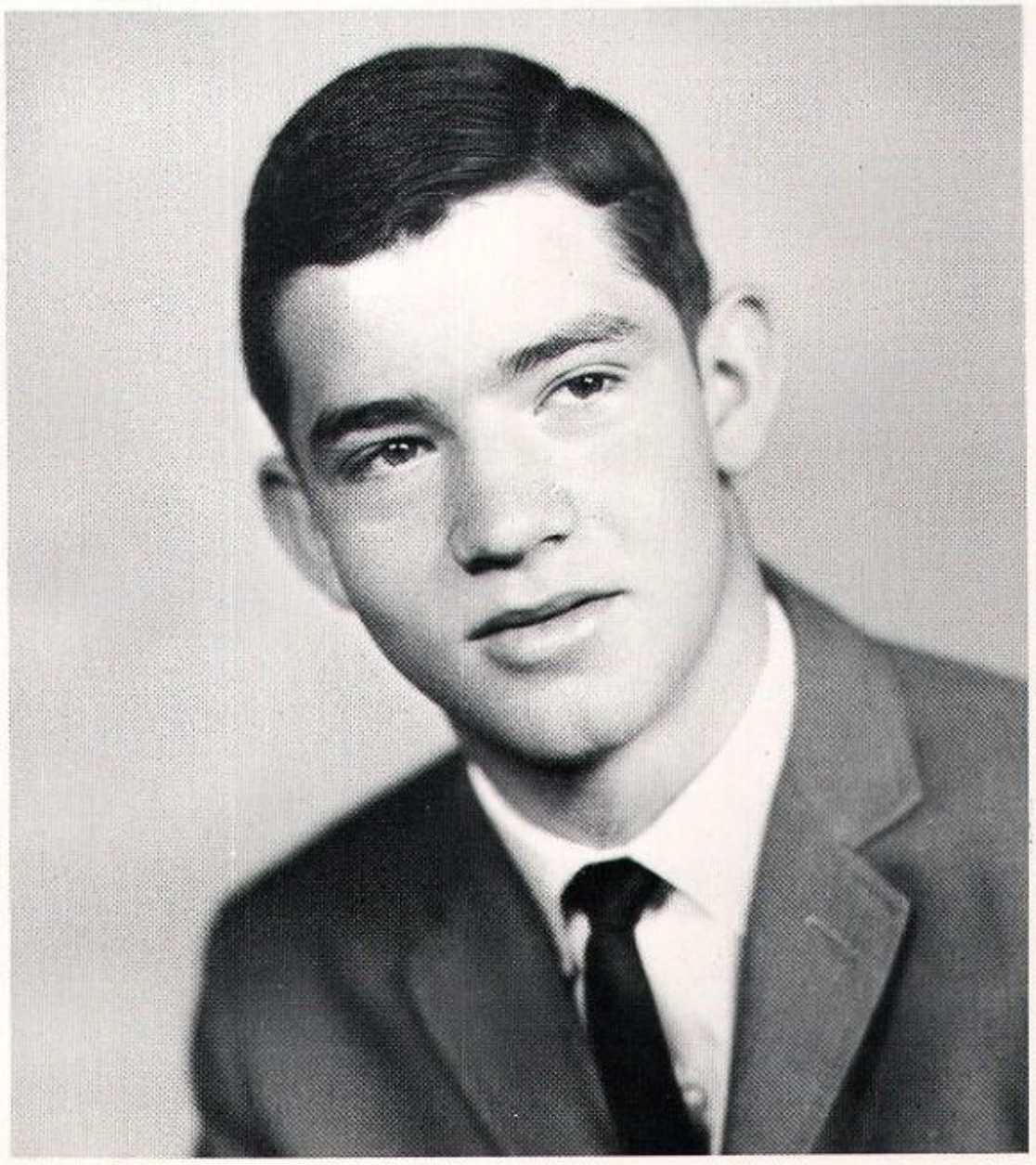

RUNNER-UP FOR
BEST
ALL-AROUND BOY

JERRY MYERS

BAND BEAU AND SWEETHEART

PATRICK SHANNON WILMA FAHRING

ANNUAL KING AND QUEEN

PAUL GRAHAM and CATHY RICHARDSON

FOOTBALL SWEETHEART

SUSAN REESE

MISS FIRELIGHTER

TENIA FLENNIKEN

FFA SWEETHEART

GAIL CORNETT

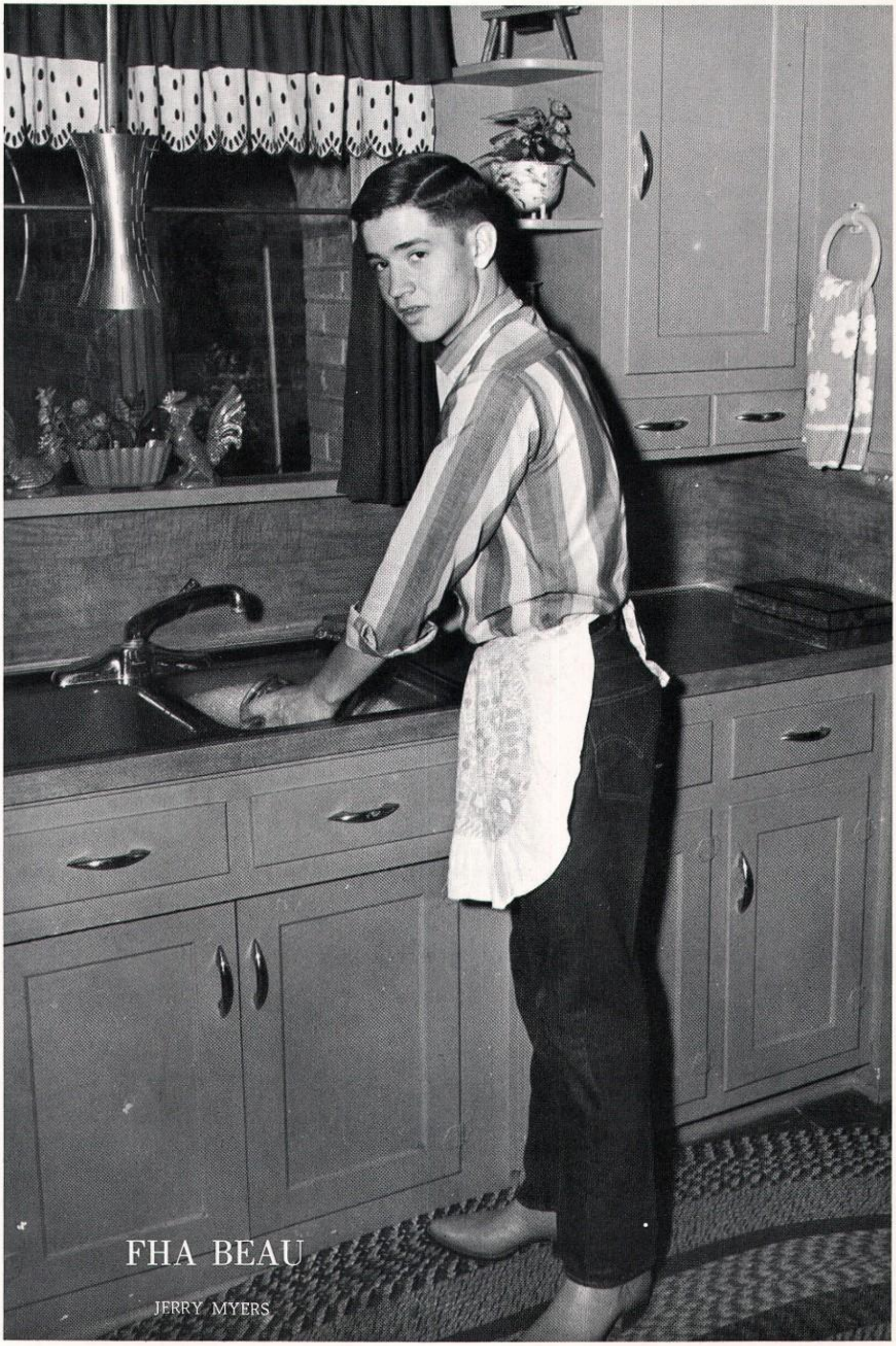

FHA BEAU

JERRY MYERS

FRIENDLIEST GIRL AND BOY

GAIL CORNETT and GLENN SMITH

WITTIEST GIRL AND BOY

SHARMAN WATKINS and DWIGHT FAULK

SENIOR CLASS FAVORITES

SHARMAN WALKER AND CLIFF EBBS

JUNIOR CLASS FAVORITES

CAROLYN CROWNOVER and DWIGHT FAULK

SOPHOMORE CLASS FAVORITES

GAIL CORNETT PAUL GRAHAM

FRESHMAN CLASS FAVORITES

FLOYD BAKER and SUE BATEMAN

CLASS FAVORITE RUNNERS-UP

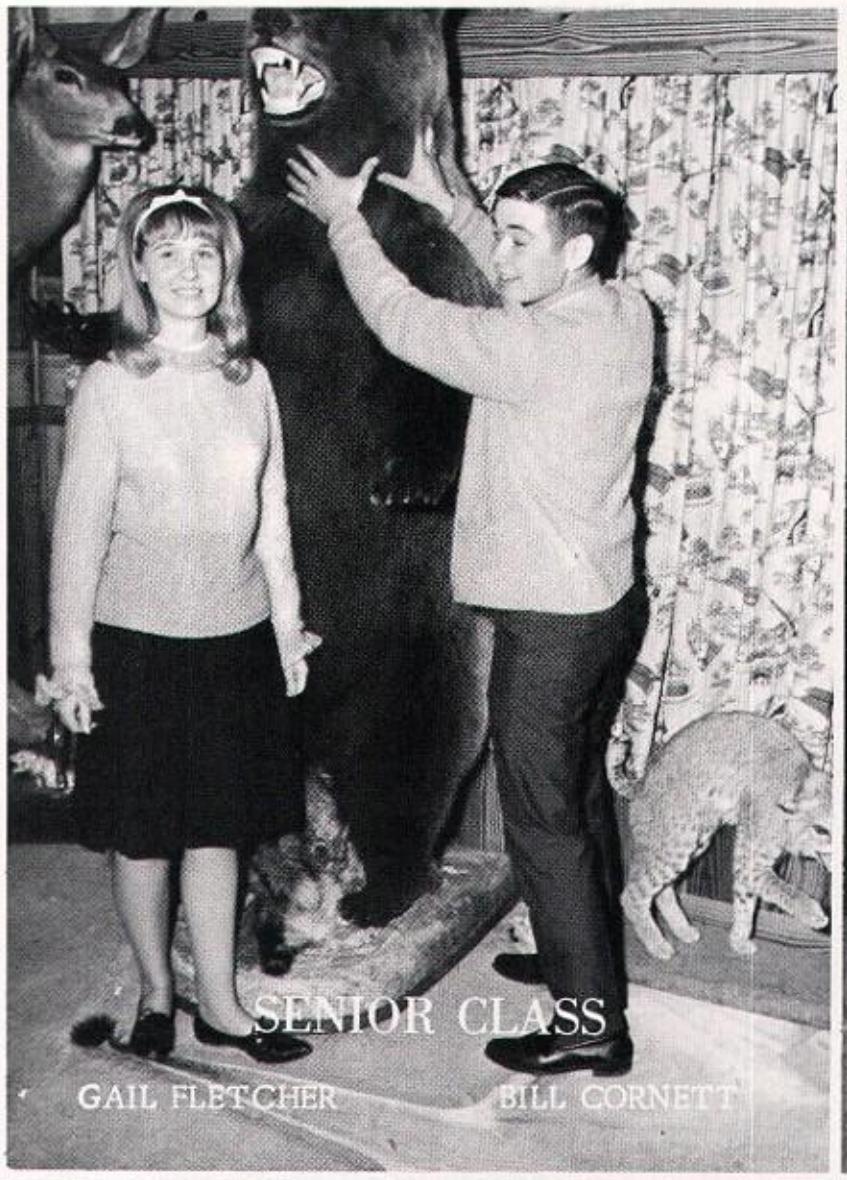

SENIOR CLASS

GAIL FLETCHER BILL CORNETT

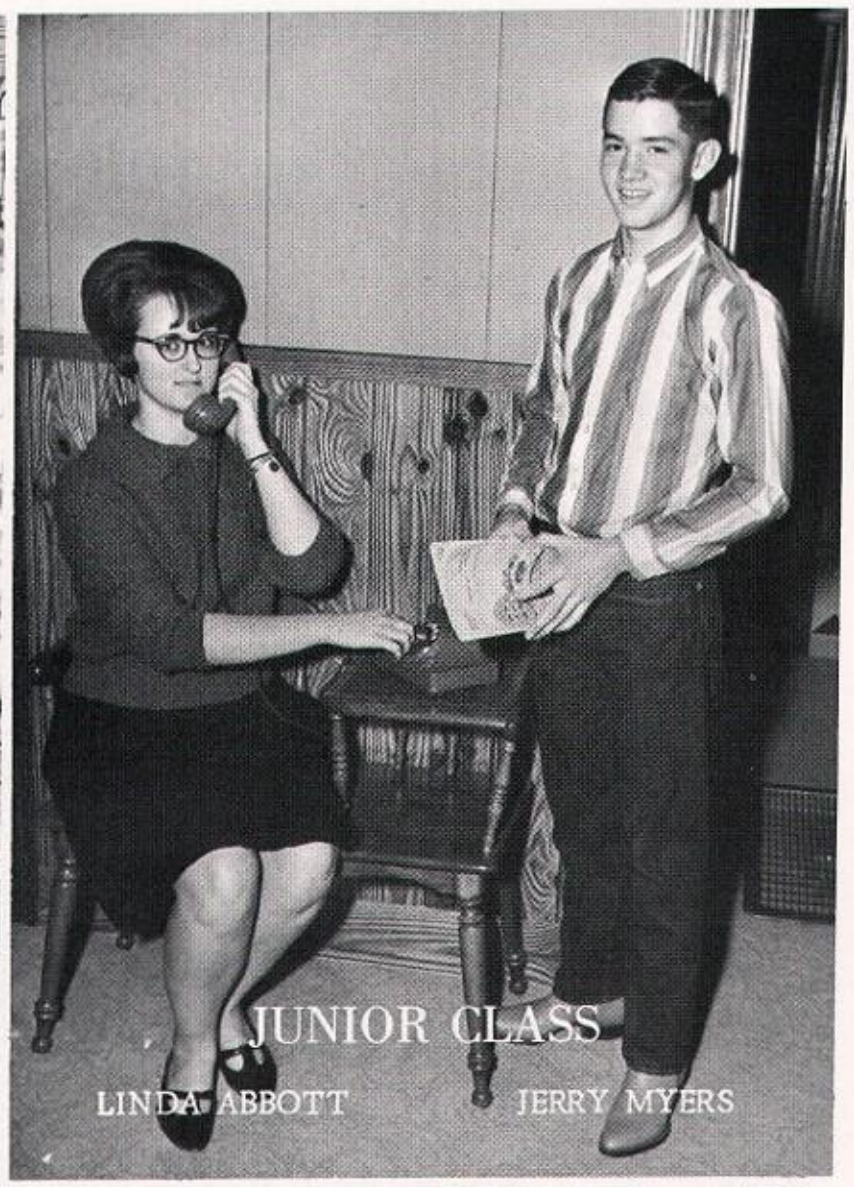

JUNIOR CLASS

LINDA ABBOTT JERRY MYERS

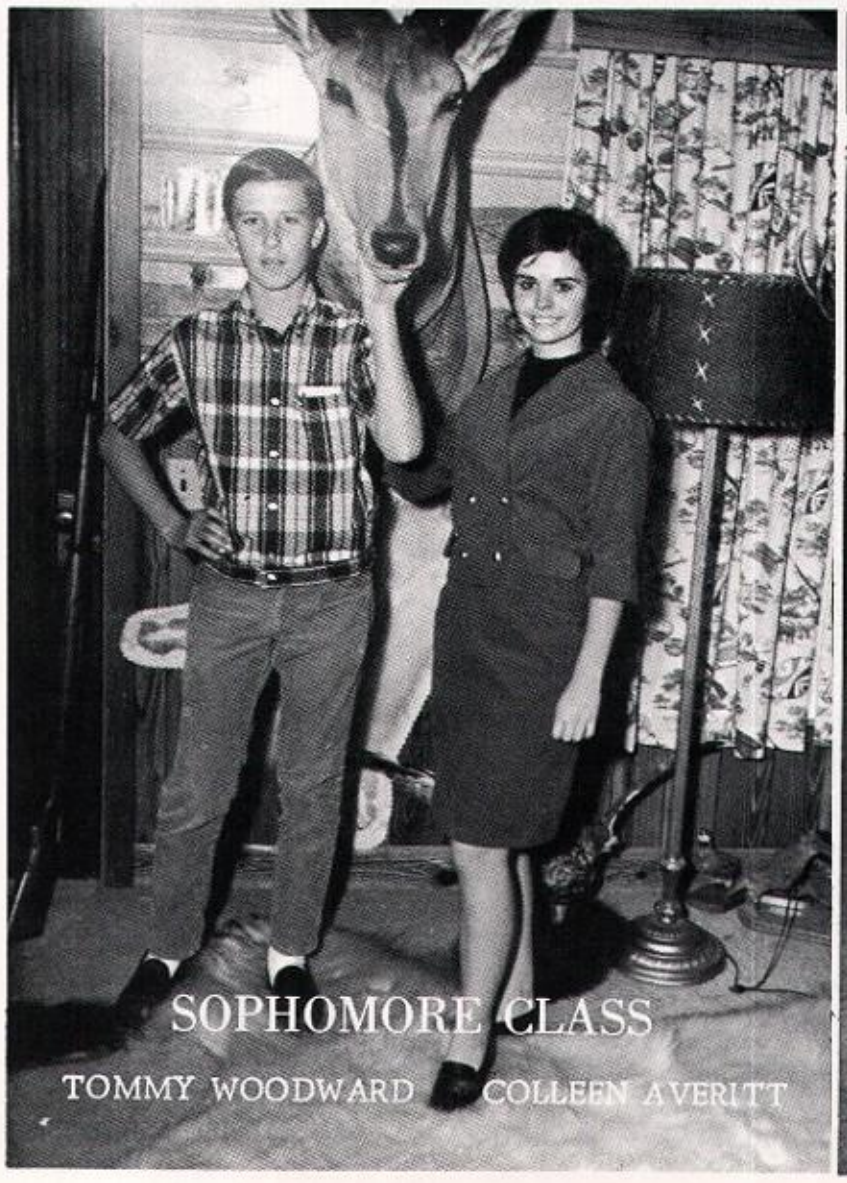

SOPHOMORE CLASS

TOMMY WOODWARD COLLEEN AVERITT

FRESHMAN CLASS

SUE EGENBACHER RANDY HISE

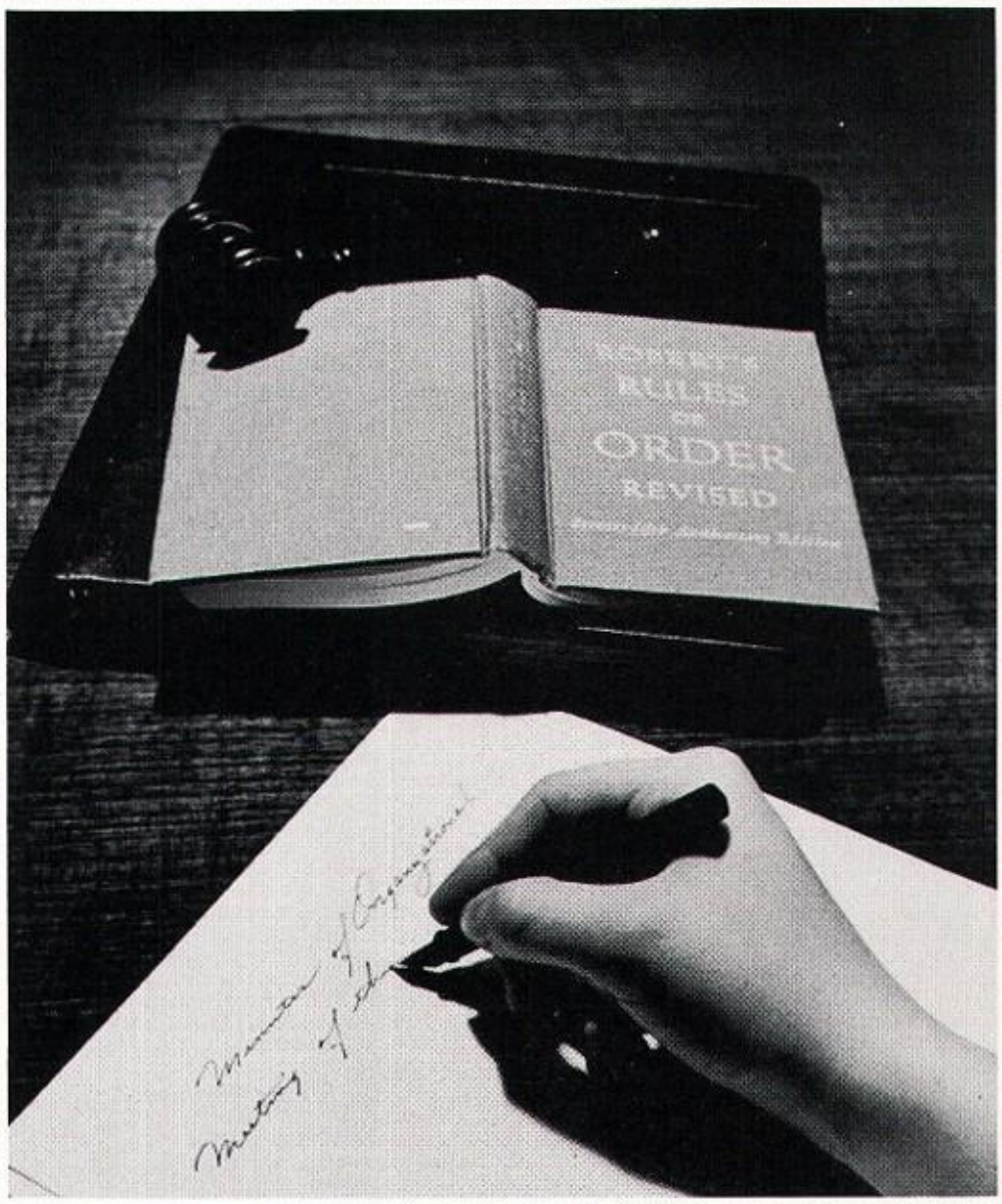

ORGANIZATIONS

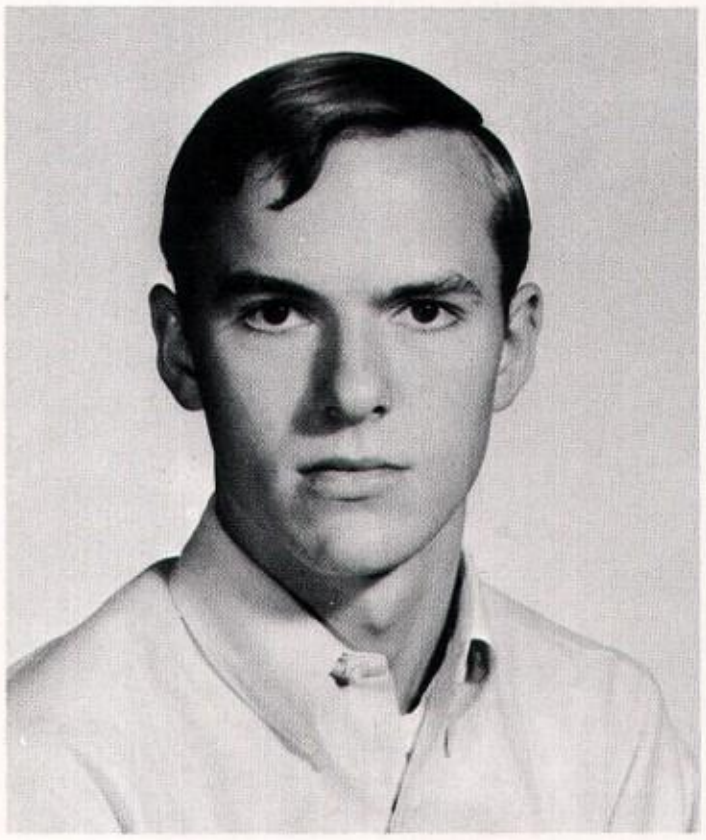

PAT SHANNON
Recipient of plaque for "Most Outstanding Band Member of 1965-66"

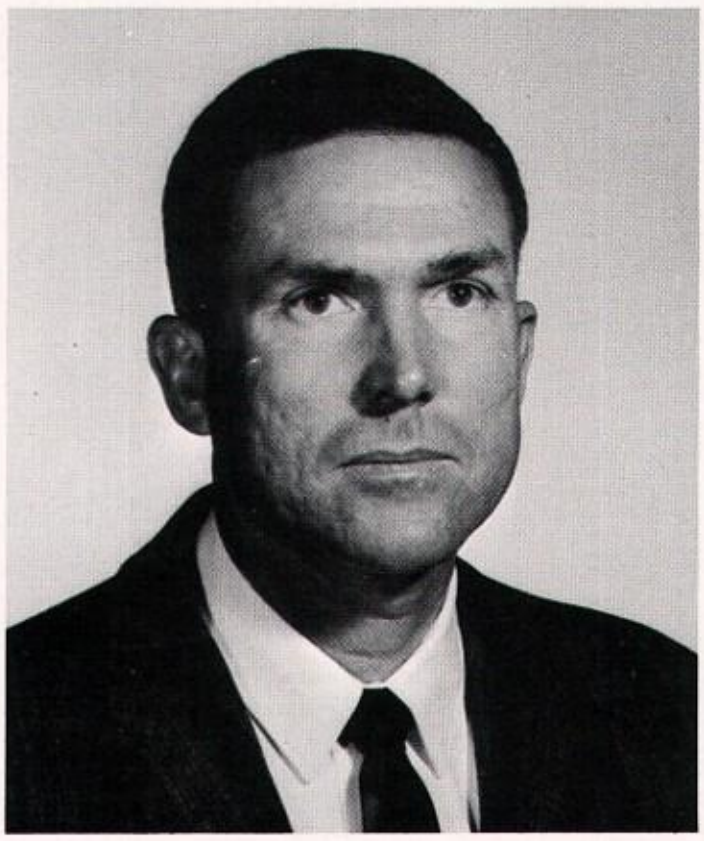

NORMAN ARNETT
Band Director

SCHOOL BAND

BAND OFFICERS

Wilma Fahring, reporter; Vickie Lowry, secretary; Mike Glenn, president; Becky Howell, vice-president; Carolyn Crownover, treasurer

DRUM MAJOR AND MAJORETTES

Twyla Standlee, Pam Waldrip, Mike Glenn, Vicky Holcomb, Sharon Elledge

These pictures were taken before and after the announcement of the marching ratings at Wichita Falls last November. The band has won SWEEPSTAKES for two years and is well on its way to a third.

CORONATION NIGHT

PEP CLUB AND CHEERLEADERS

PEP CLUB OFFICERS

Mrs. Cash, Sponsor; Bunnie Sams, Secretary-Treasurer; Linda Hill, Vice-President; Judy Rushing, Reporter; Tenia Flenniken, President

GREYHOUND CHEERLEADERS

LINDA ABBOTT

SUSAN REESE

SHARMAN WATKINS

VELVET VERHALEN

JANIE ESCOBAR

FFA OFFICERS

Leon Burkham--Sponsor
Bill Cornett--President
Jerry Myers--Vice President
Larry White--Sentinel
Mike Tankersley--Secretary
Phil Williams--Treasurer
Glenn Snith--Reporter

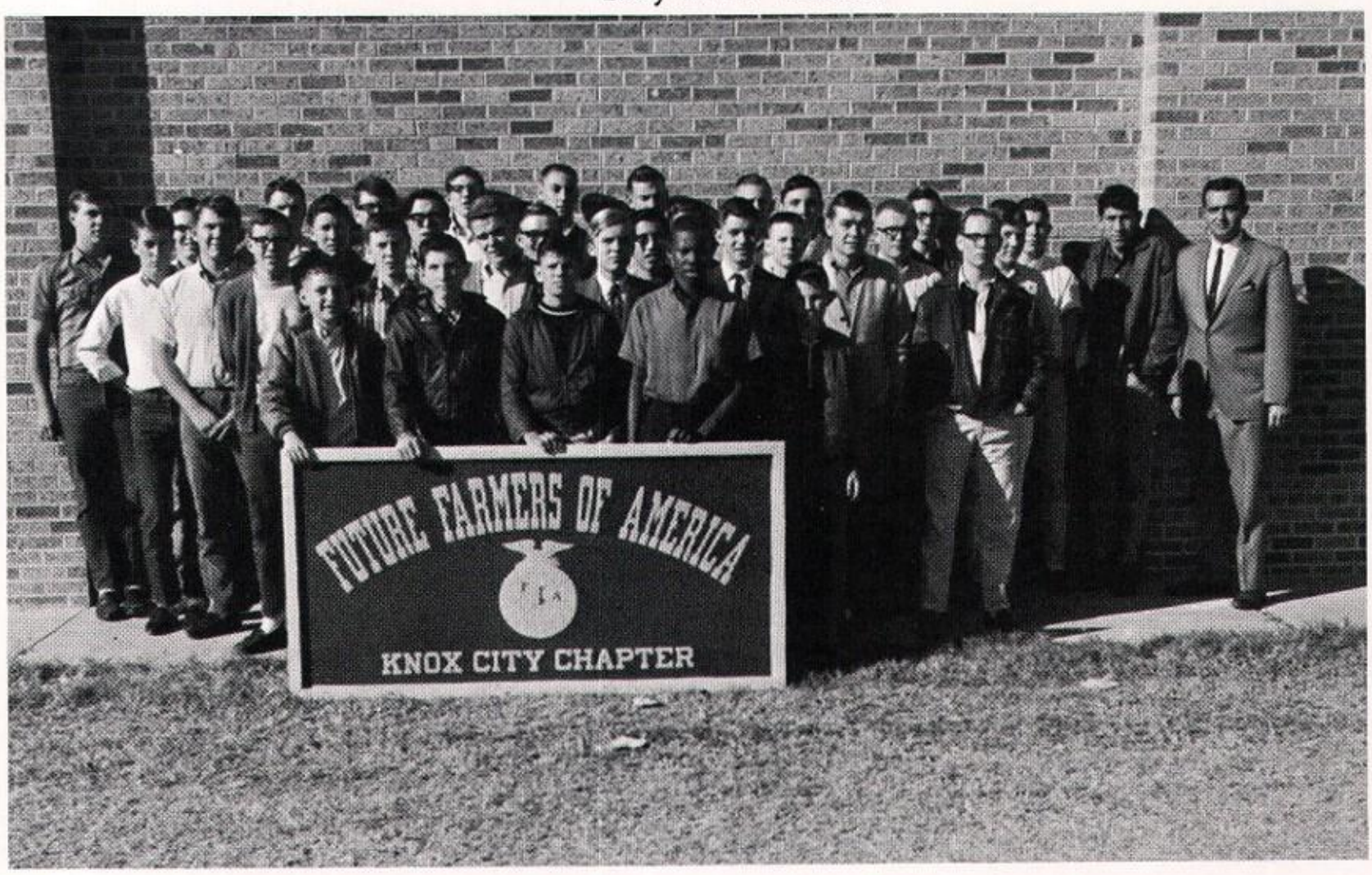

FUTURE FARMERS OF AMERICA

FFA PROJECTS

Through our FFA work we learn showmanship and leadership

Interest and experience make a championship team

We learn by doing and by close observation

We strive to learn how to weld all types of metals

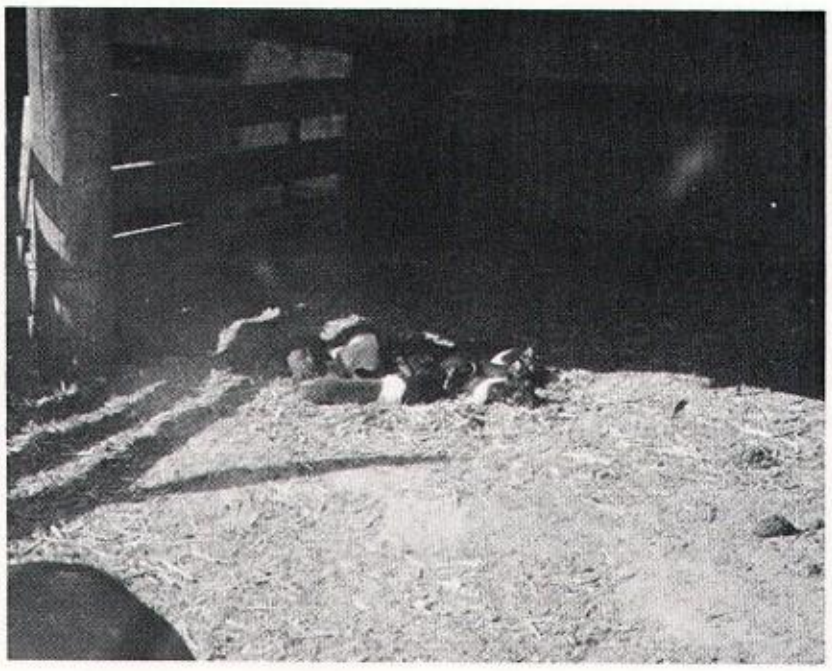

Our supervised project program teaches us that production coupled with good management leads to profit

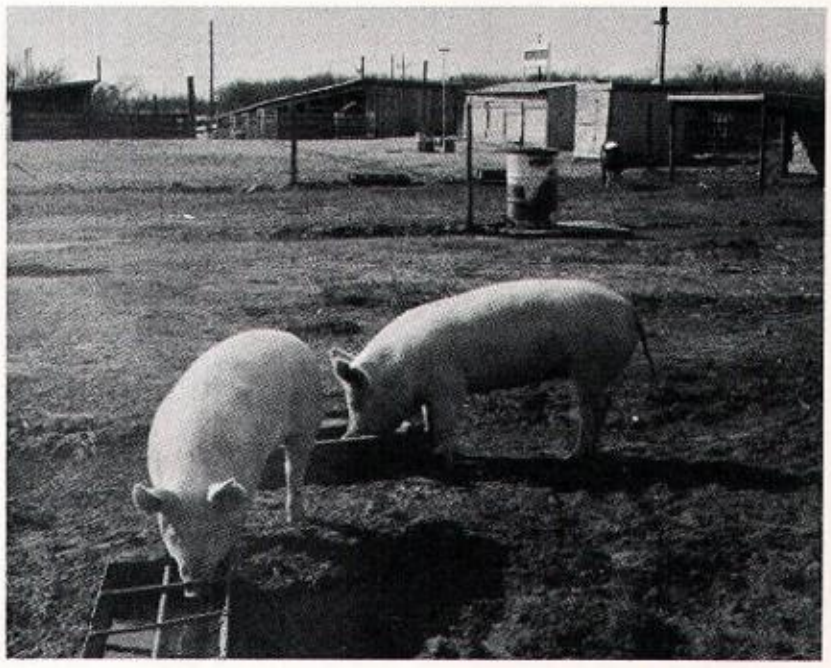

We learn livestock production by raising good quality livestock

FHA OFFICERS

Becky Lowrey, Treasurer; Pam Waldrip, Pianist; Mrs. Newton, Sponsor; Becky Howell, President; Susan Reese, First Vice-President; Judy Rushing, Secretary; Twyla Standlee, Fourth Vice-President; Karen White, Second Vice-President; Carolyn Crownover, Fifth Vice-President; Cathy Richardson, Parliamentarian; Sharman Watkins, Historian; Wilma Fahring, Third Vice-President

FUTURE HOMEMAKERS OF AMERICA

FHA ACTIVITIES

Homemaking II Class Making Banquet Decorations

Freshman Food's Lab

Seniors Preparing Yeast Breads

Susan and Becky Working on State Degrees

Play School
"Little Cabin in the Woods"

Daddy Date Nite
November 11

FTA OFFICERS

Bill Cornett, Treasurer; Paul Graham, Parliamentarian, David Hoge, Second Vice-President; Mike Tankersley, Reporter; Patrick Shannon, President; Becky Howell, Secretary; Mrs. Cash, Sponsor, Judy Rushing; Historian; Sharman Watkins, First Vice-President

FUTURE TEACHERS OF AMERICA

Harold Bankston
Sponsor

Glenn Davis
President
Senior

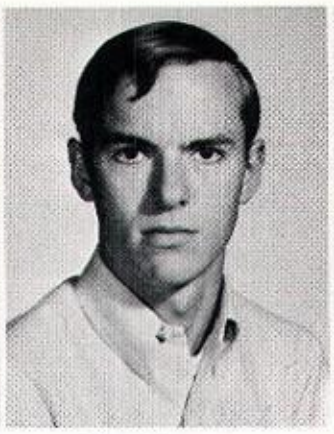

Pat Shannon
Vice-President
Senior

Gail Fletcher,
Secretary
Senior

Velvet Verhalen
Sophomore

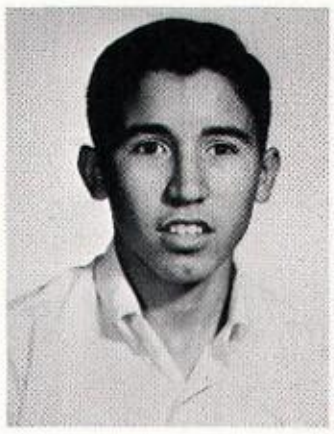

Charles Escobar
Sophomore

Mike Glenn
Junior

Linda Abbott
Junior

Jerry Myers
Junior

Judy Rushing
Sophomore

Karen White
Sophomore

Carolyn Crownover
Junior

Susan Reese
Junior

David Hoge
Junior

Mike Tankersley
Junior

THE KNOX CITY CHAPTER OF THE NATIONAL BETA CLUB

To be a Beta Club member, one must excel in character, leadership, scholarship, and activities.

WHO'S WHO IN CLASSES

ENGLISH IV
Gail Fletcher
Becky Howell
Pat Shannon
Glenn Davis

TYPEWRITING I
Nancy Smith
Linda Abbott
Becky Lowrey

ENGLISH II
Gail Cornett
Velvet Verhalen

AMERICAN HISTORY
Mike Glenn
Susan Reese
Jerry Myers

TYPEWRITING II
Gail Fletcher
Becky Howell

BOOKKEEPING
Pat Shannon
Gail Fletcher

ALGEBRA II
David Hoge
Carolyn Crownover

VOC. AGRICULTURE II
Charles Escobar
Paul Graham

WORLD HISTORY
Pam Waldrip
Juday Rushing

ENGLISH I
Carol S. Bateman
Sandra Woodward
Linda Large
Betty Hodges

VOC. AGRICULTURE I
Floyd Baker
Ronald Curd

ENGLISH III
Mike Glenn
David Hoge

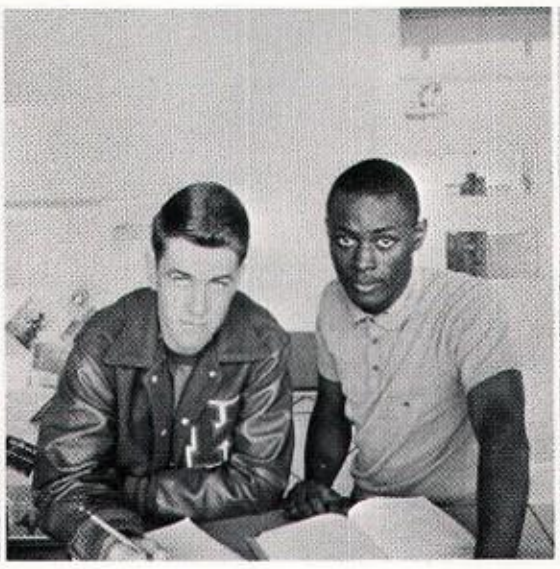

RELATED MATH
Floyd Baker
Bobby Flanders

HOMEMAKING II
Susan Reese
Karen White

GENERAL SCIENCE
Jeanna Vassar
Sandra Woodward

TRIGONOMETRY
David Woodall
Glenn Davis
Bill Cornett

ALGEBRA I
Randy Hise
Sandra Woodward

BIOLOGY
Judy Rushing
Pam Waldrip
Velvet Verhalen

SHORTHAND
Sharman Watkins
Linda Hill
Gail Fletcher

GEOMETRY
Judy Rushing
Charles Escobar

CHEMISTRY
Glenn Davis
Pat Shannon
Karen White

HOMEMAKING III
Janie Escobar
Becky Howell

HOMEMAKING I
Jeanna Vassar
Margaret Howell

VOC. AGRICULTURE III
Jerry Myers
Mike Tankersley

CIVICS
Wilma Fahring
Pat Shannon

SENIOR PLAY, BUTTER ON THE BACON

Philip Colehour, Director Mrs. Ottis Cash, Sponsor

"There will be butter on the bacon for everyone"!

Gary, you are the prompter--Get off the stage.

Now girls, no books on the stage!

"Really, Mr. Brennan, let's discuss this sensibly."

Candy, this is no time for shorthand!

The cast of "Butter on the Bacon" (Hats, too)

Sharman, why is your arm on Tommy's knee?

OFFICE STAFF

Judy Rushing; Vickie Lowry; Penny Meinzer; Harold Bankston, Principal; Phyllis Tankersley; Sharman Watkins; Donna Railsback

LIBRARY STAFF

Ann Reyes; Mrs. Cash, Librarian; Shirley Rushing; Mary Reese; Tenia Flenniken; Janice Feemster; Cyndy Johnston; Kathy Richardson

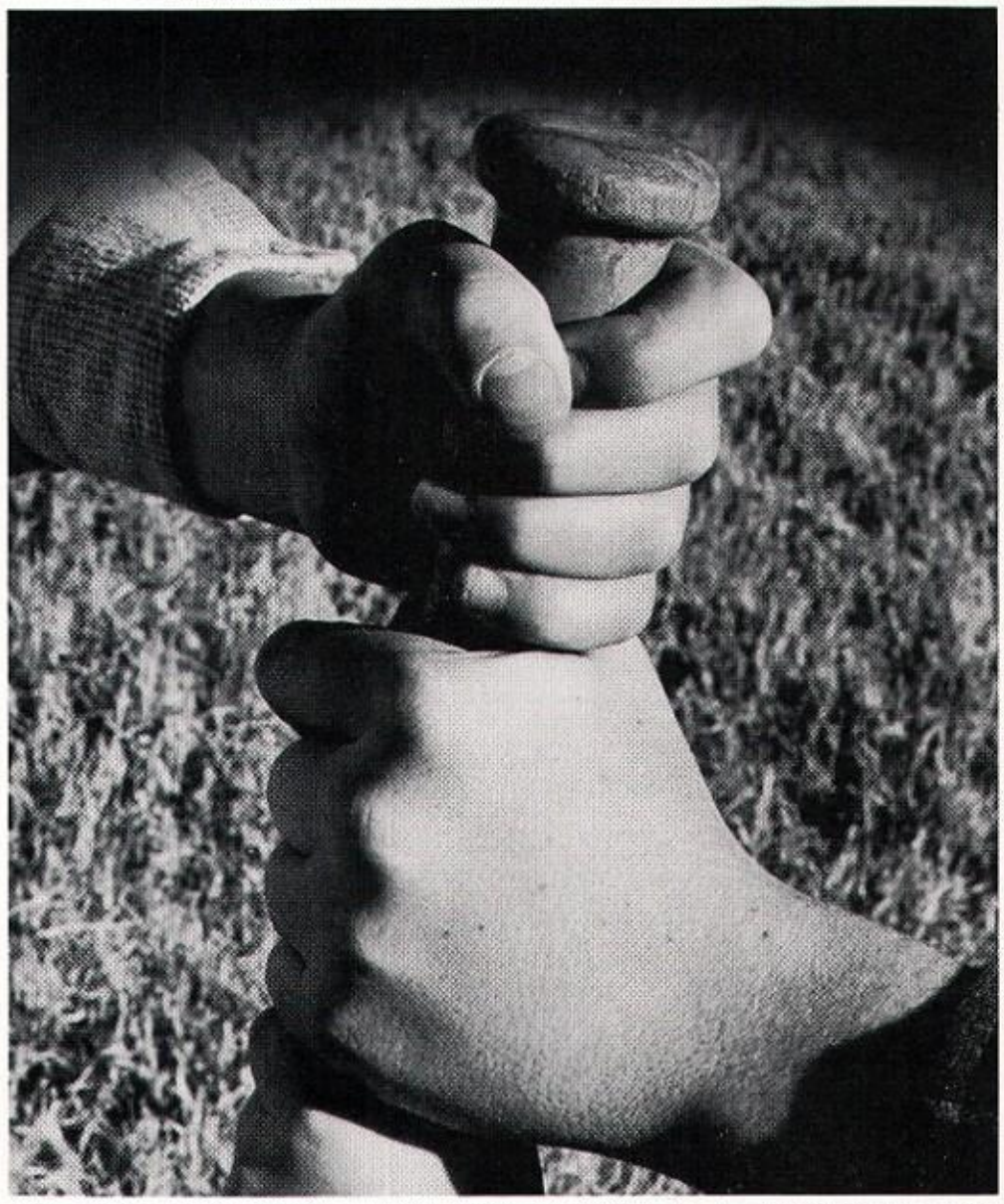

ATHLETICS

Bill West
Head Coach

Bill Herrington
Assistant Coach

O'Neal Weaver
Assistant Coach

Phil Williams
Co-Captain
All District
Offensive Back

Bill Cornett
Co-Captain
All District
Honorable Men.
Defensive Halfback

Jerry Myers
All District
Honorable Men.
Defensive Halfback

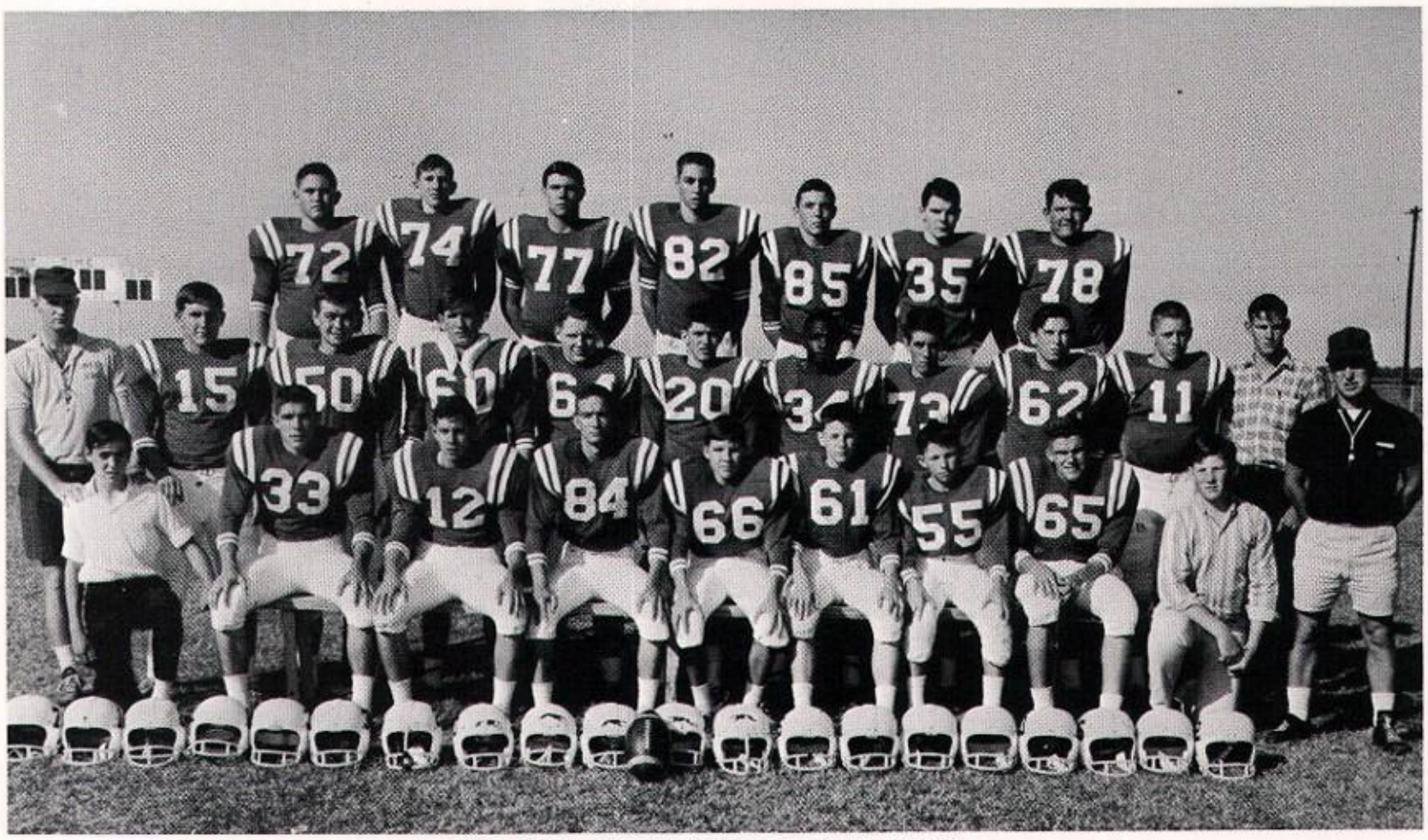

1966 GREYHOUNDS

Larry White
Senior
Tackle

Mike Manuel
Senior
Fullback

Bill Cornett
Senior
Center

Tommy Latimer
Senior
End

Phil Williams
Senior
Halfback

Gary Posey
Junior
End

Johnny Ivie
Junior
Halfback

Jerry Myers
Junior
Quarterback

Carl Brock
Junior
End

Anthony Logsdon
Junior
Guard

Don Pack
Junior
End

Dwight Faulk
Junior
End

Glenn Smith
Junior
Halfback

Gary Wheeler
Sophomore
Tackle

Richard Barnard
Sophomore
Fullback

Paul Graham
Sophomore
Guard

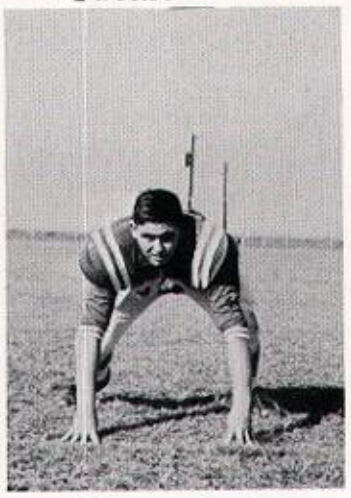

Mickey Logan
Sophomore
Tackle

Randy Hise
Freshman
Tackle

Joe Reeder III
Sophomore
Guard

Ronald Curd
Freshman
Quarterback

Marvin Flenniken
Freshman
Center

Floyd Baker
Freshman
Tackle

David Speck
Freshman
Guard

Brice Hill
Freshman
Halfback

"Gee, a real girl"

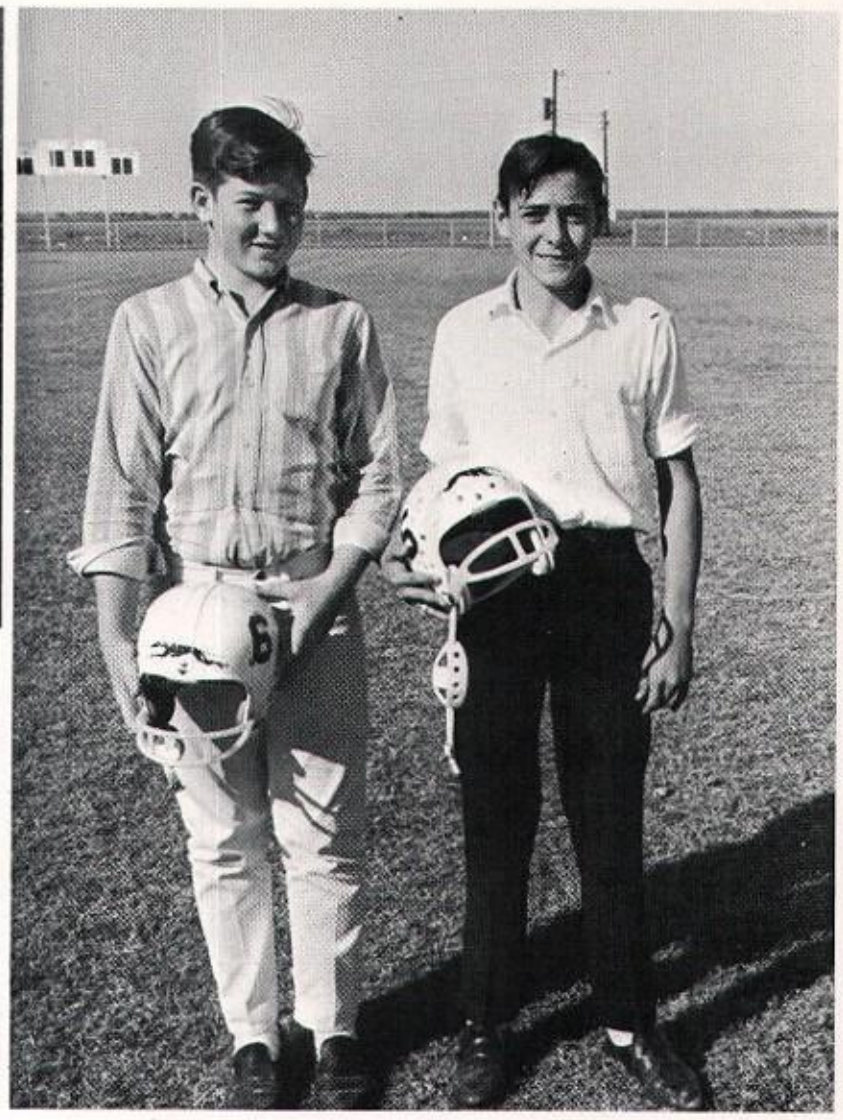

Football Managers Steve Barker and Gene Singleton

Larry, are you using that greasy kid stuff?

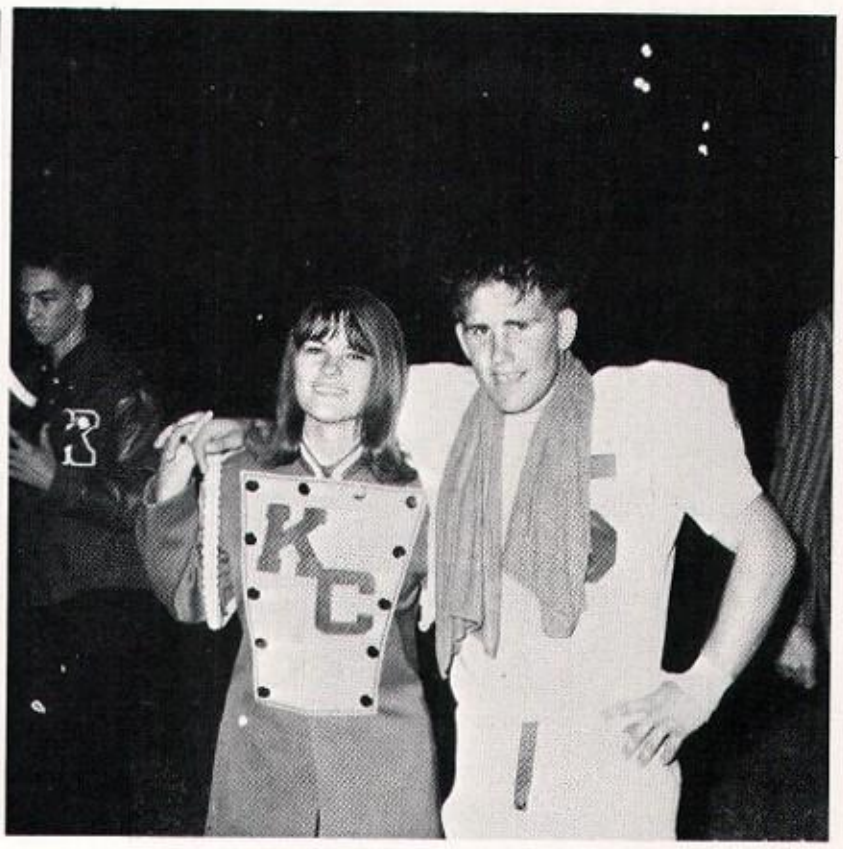

Band and Football go together

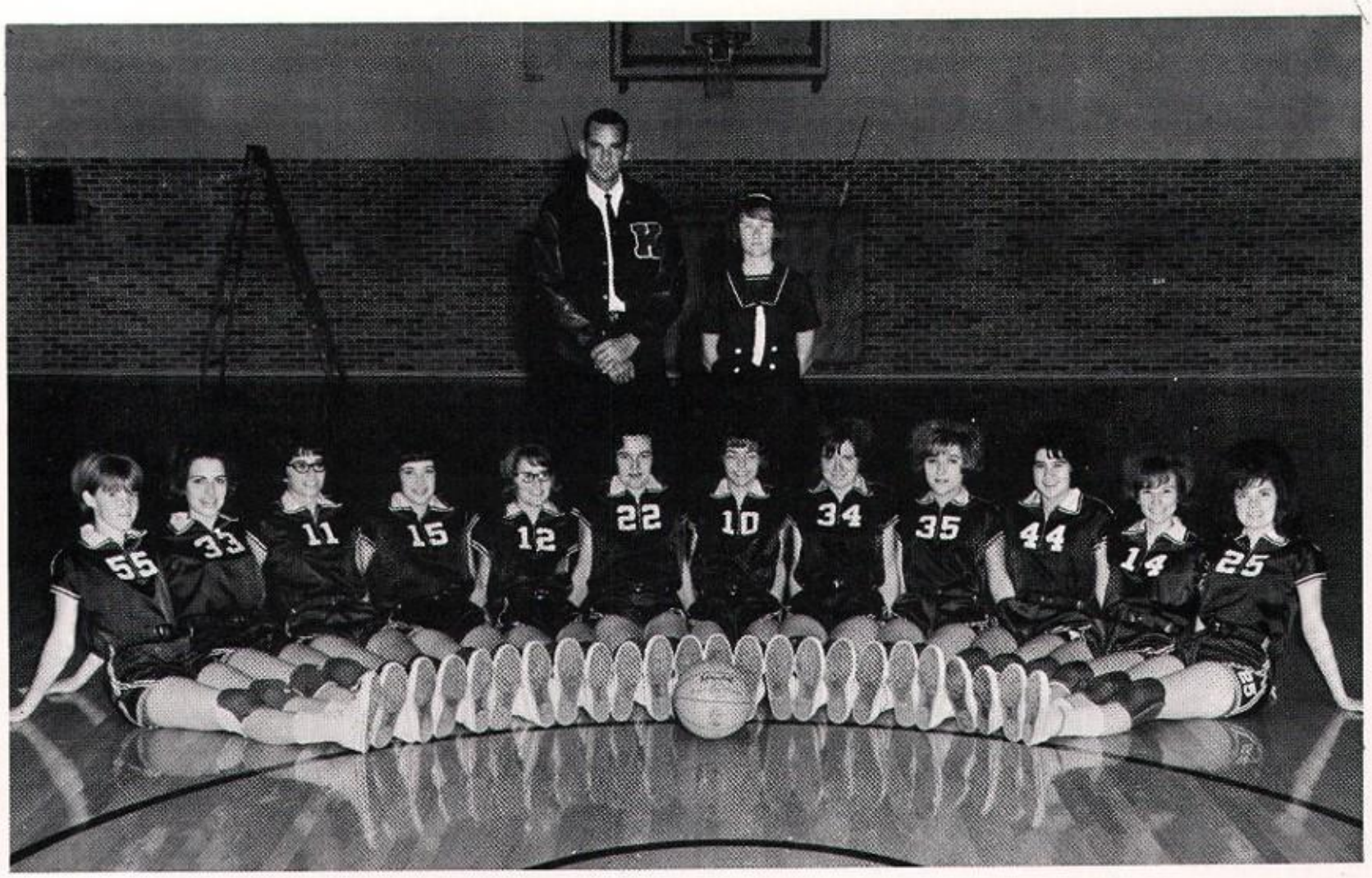

Knox City Houndettes and Coach Weaver

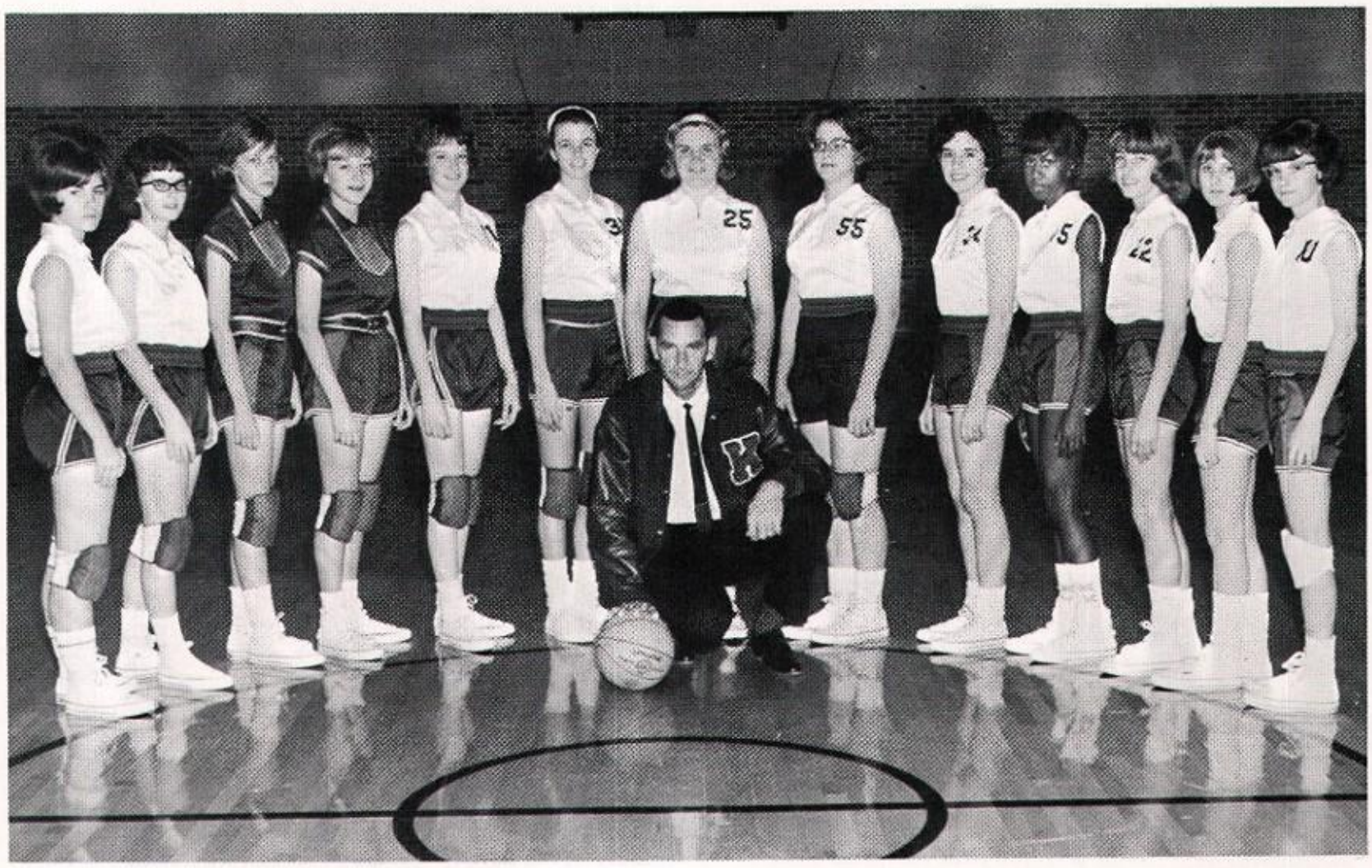

Freshman Team and Coach Weaver

Wilma
Fahring

Carolyn
Crownover

Twyla
Standlee

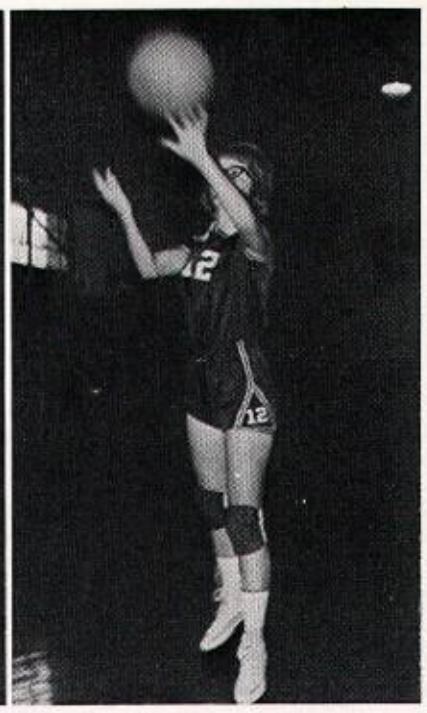

Susan
Reese

Gail
Cornett

Cathy
Richardson

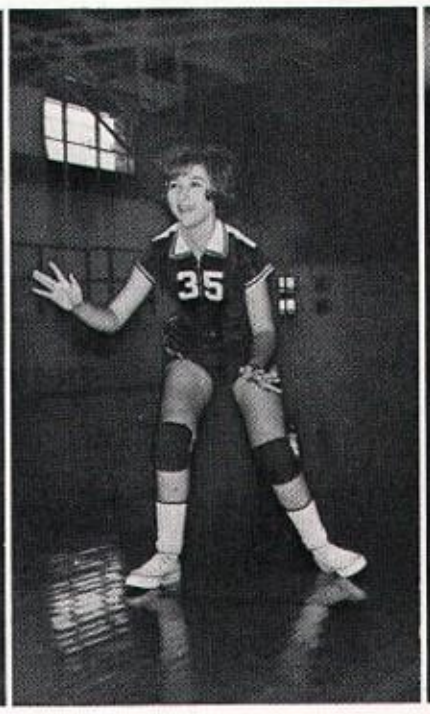

Karen
White

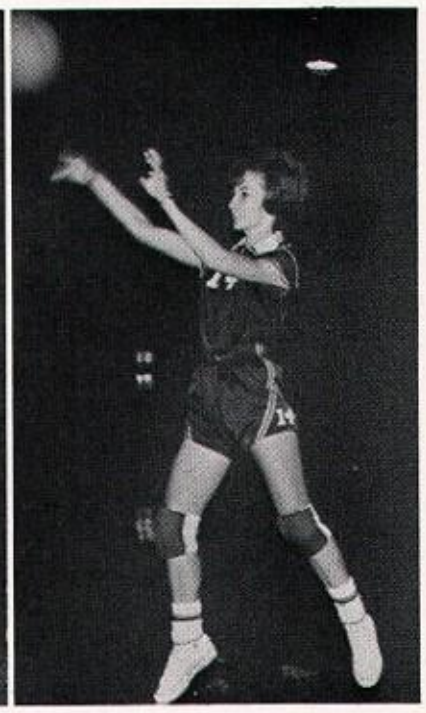

Diane
Thomas

Pam
Waldrip

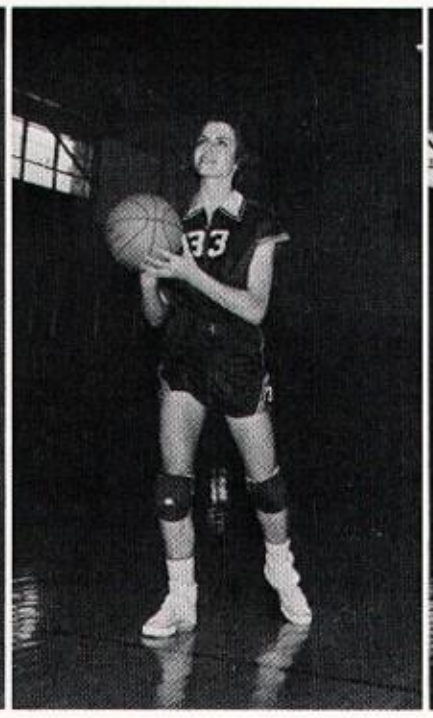

Velvet
Verhalen

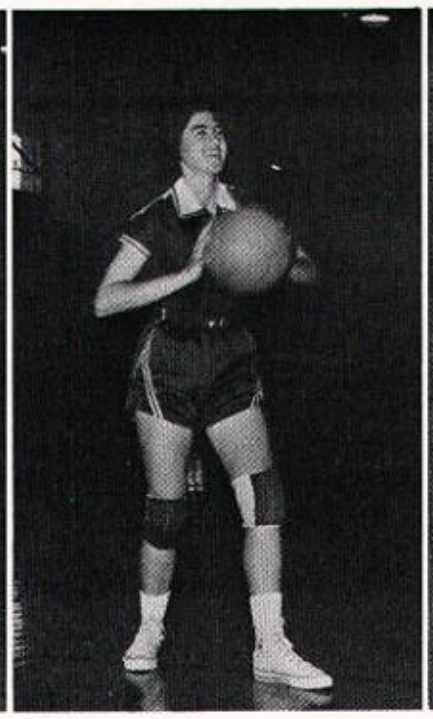

Sharon
Elledge

Sandra
Woodward

Co-Captains Carolyn Crownover and Wilma Fahring
and Coach Weaver

Judy Land
MANAGER

HOUNDETTE SCHEDULE
District Games

Knox City	45	Munday	47
Knox City	37	Paducah	40
Knox City	83	Crowell	35
Knox City	41	Munday	42
Knox City	40	Paducah	34
Knox City	65	Crowell	28

Show 'em how to do it, Coach.

Oh, a friendly little game of push and shove, Red?

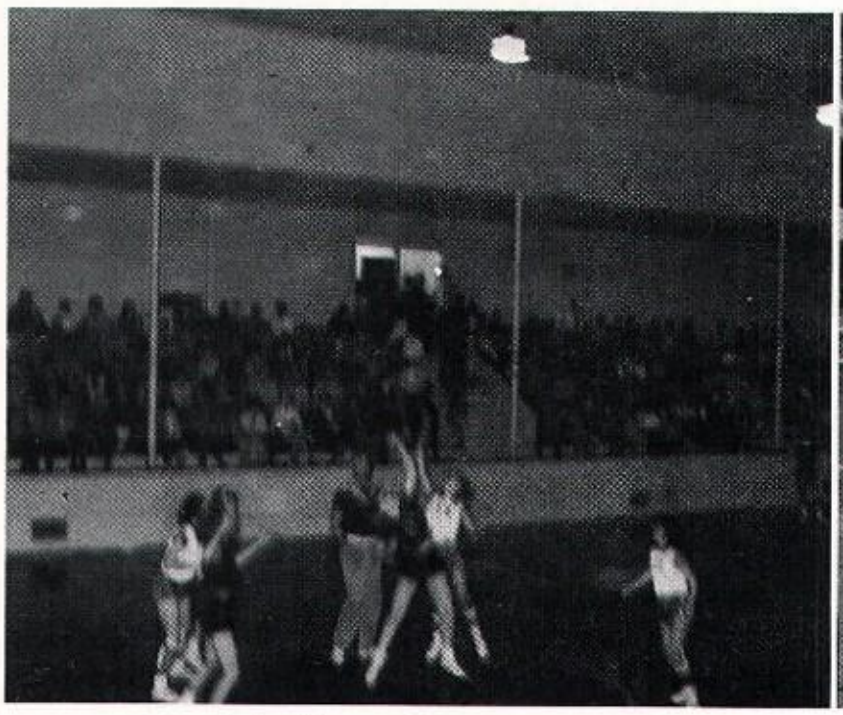

Don't let her push you around, Dee!

Hey, you have a lot of rebounders there, Wilma!

So this is the game of basketball?

Two points, Dee!

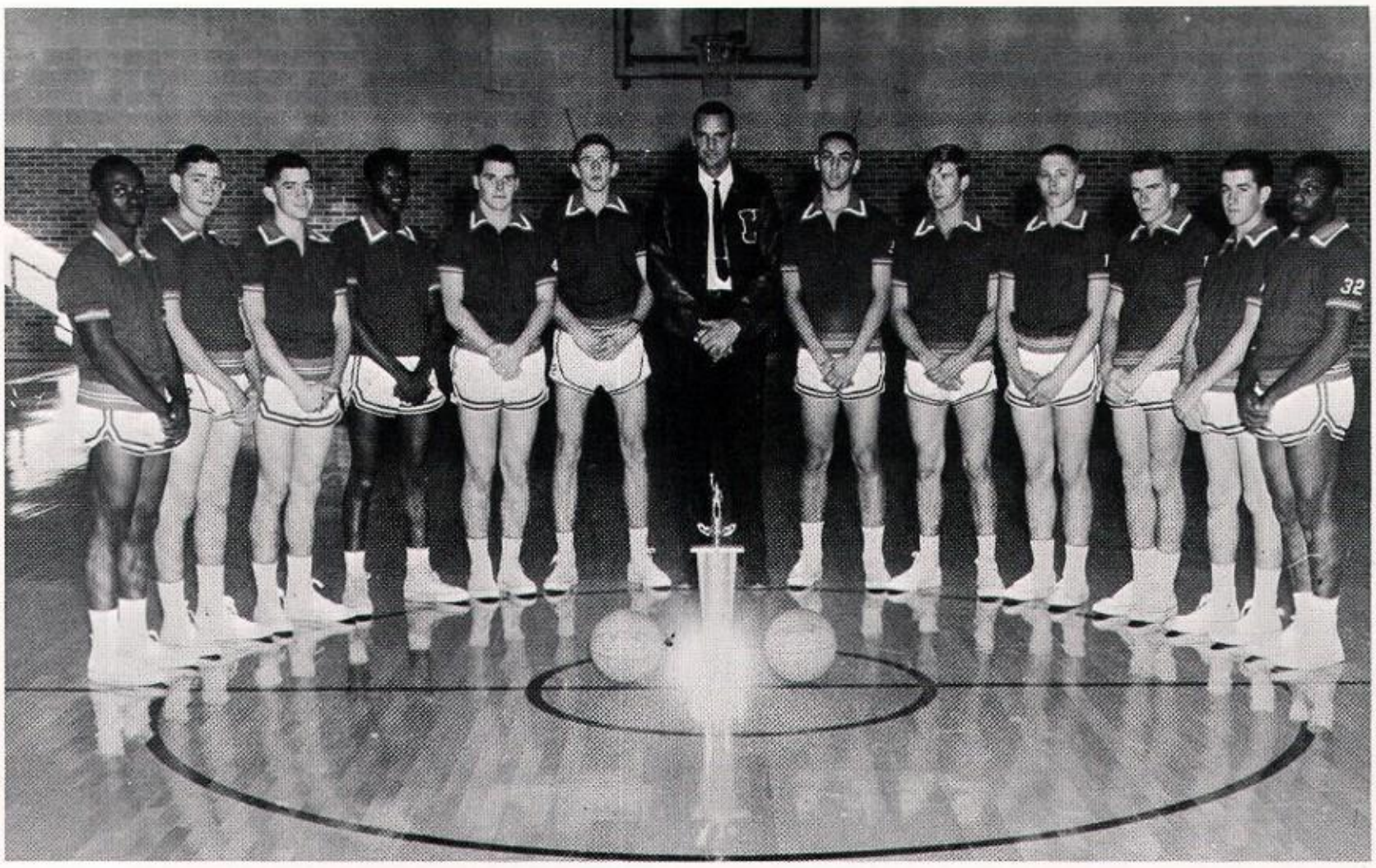

KNOX CITY GREYHOUNDS AND COACH WEAVER

"B" TEAM BOYS:

Gary Campbell
Anthony Logsdon
Don Pack
Tommy Woodward
Melvin Clay
Marvin Flenniken
Leonard Rhodes

GREYHOUND SCHEDULE
District Games

Knox City	52	Munday	47
Knox City	53	Paducah	47
Knox City	62	Crowell	42
Knox City	65	Munday	66
Knox City	44	Paducah	45
Knox City	49	Crowell	45
Playoff for District at Anson			
Knox City	50	Munday	63

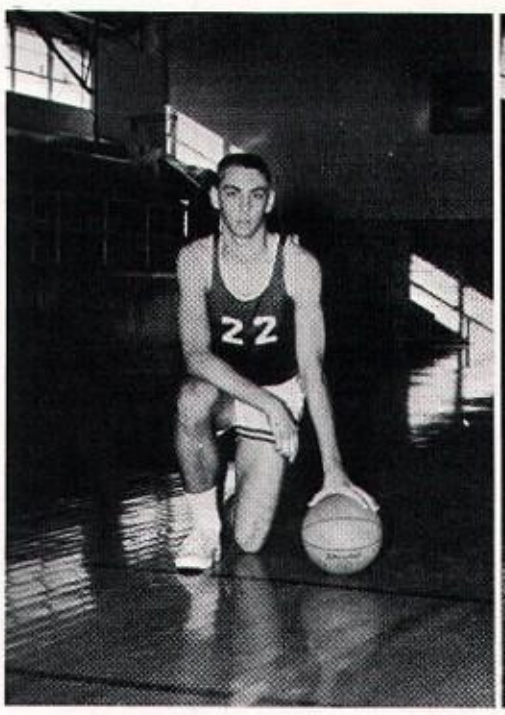

Carl Brock
Junior

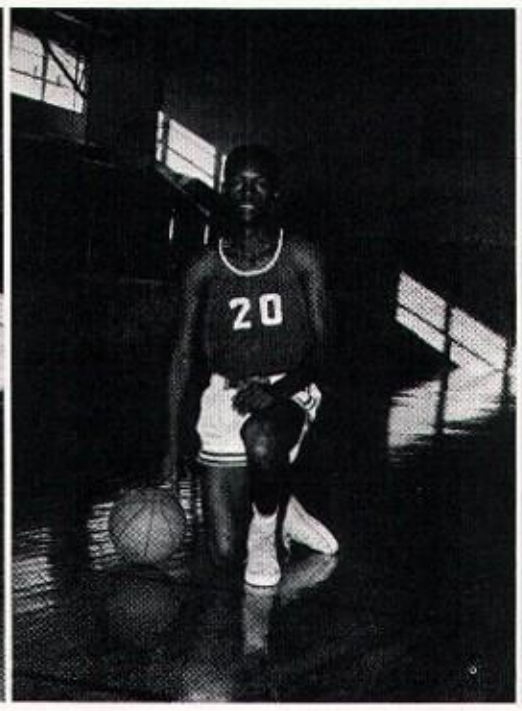

Alex Watson
Senior

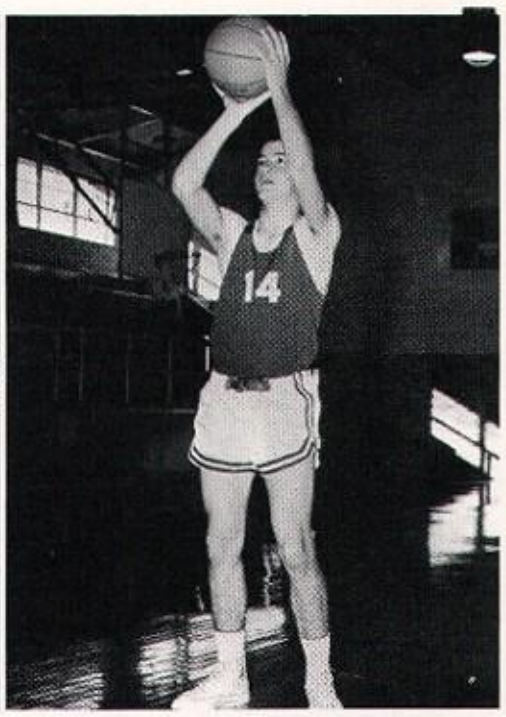

Jerry Myers
Junior

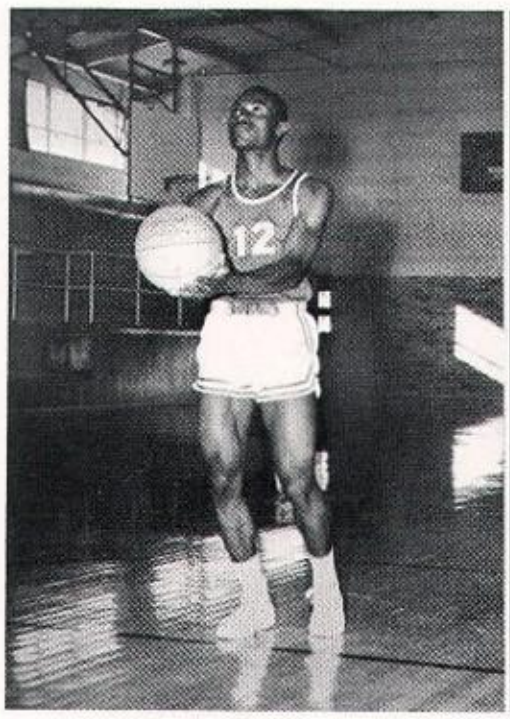

Bobby Flanders
Junior

Johnny Ivie
Junior

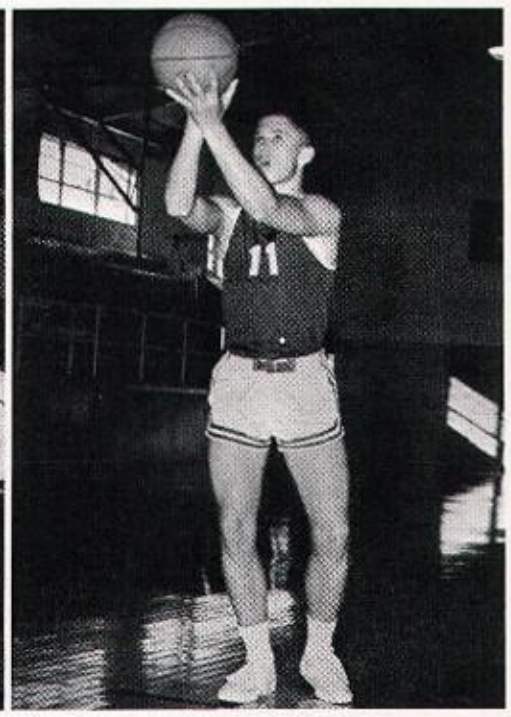

Richard Barnard
Sophomore

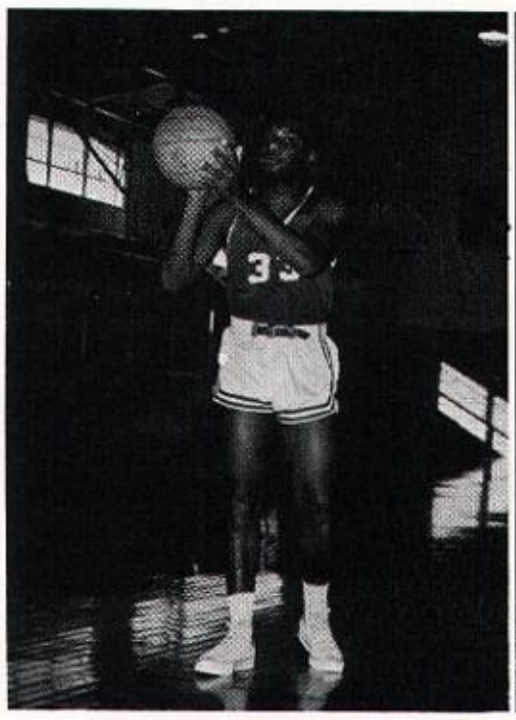

Mike Manuel
Senior

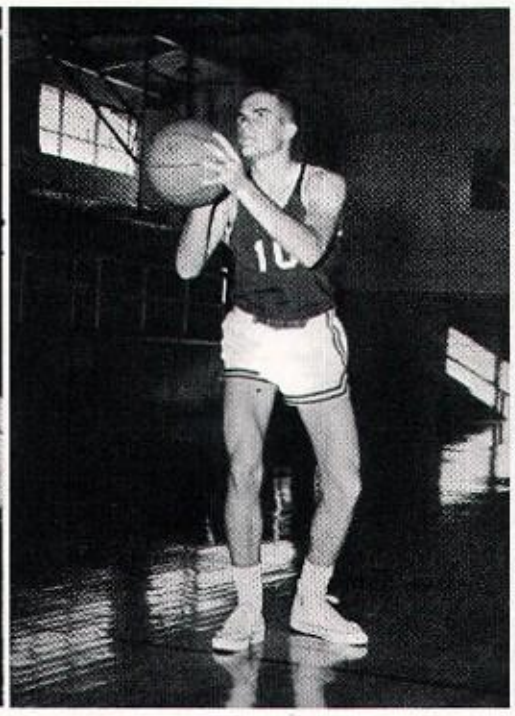

Paul Graham
Sophomore

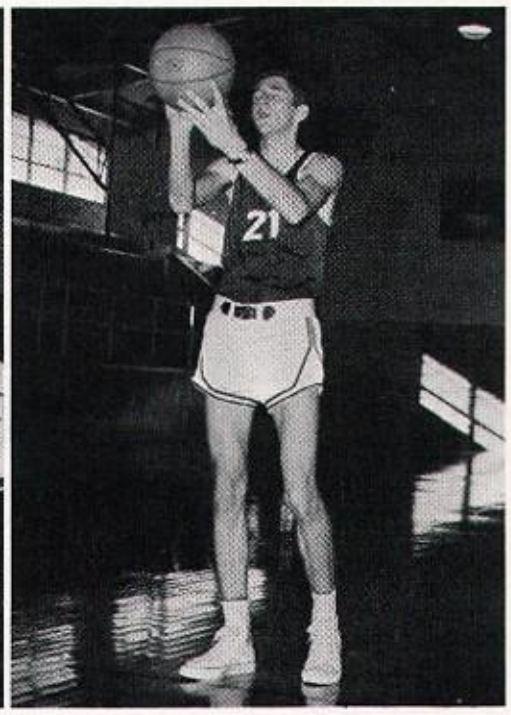

Kirby Faulk
Junior

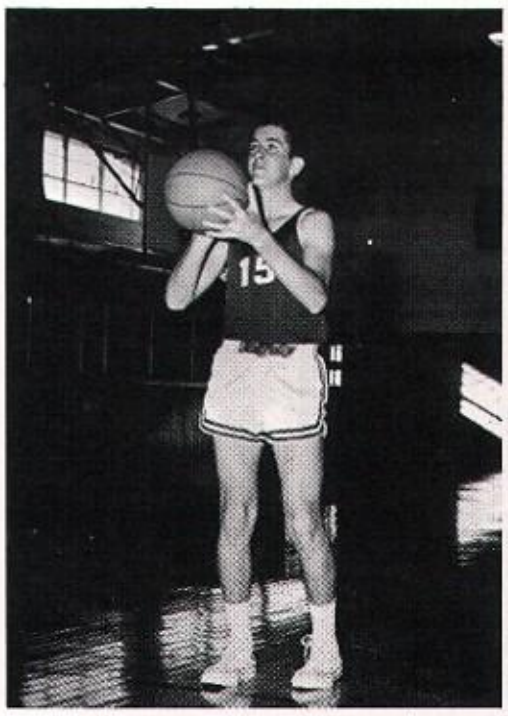

Floyd Baker
Freshman

Glenn Smith
Junior

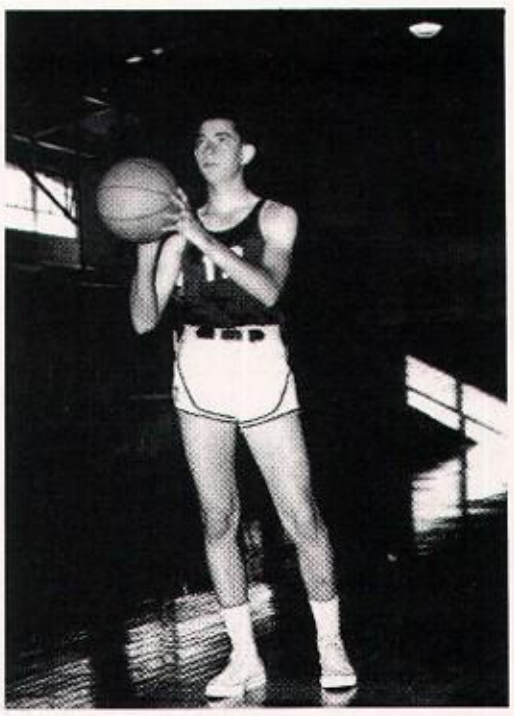

Ronald Curd
Freshman

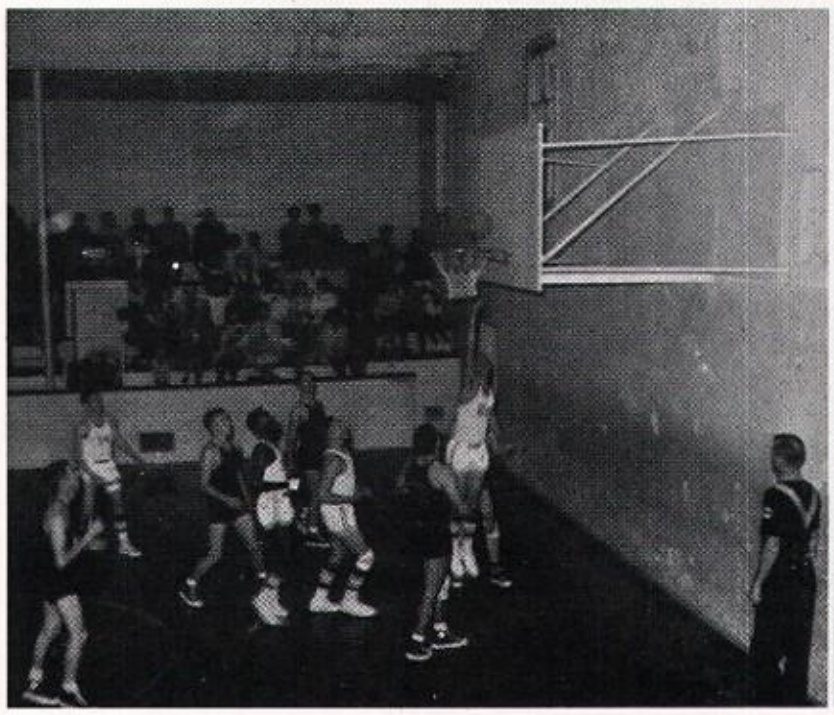

A little higher, Broch!

Talk to him, Alex!

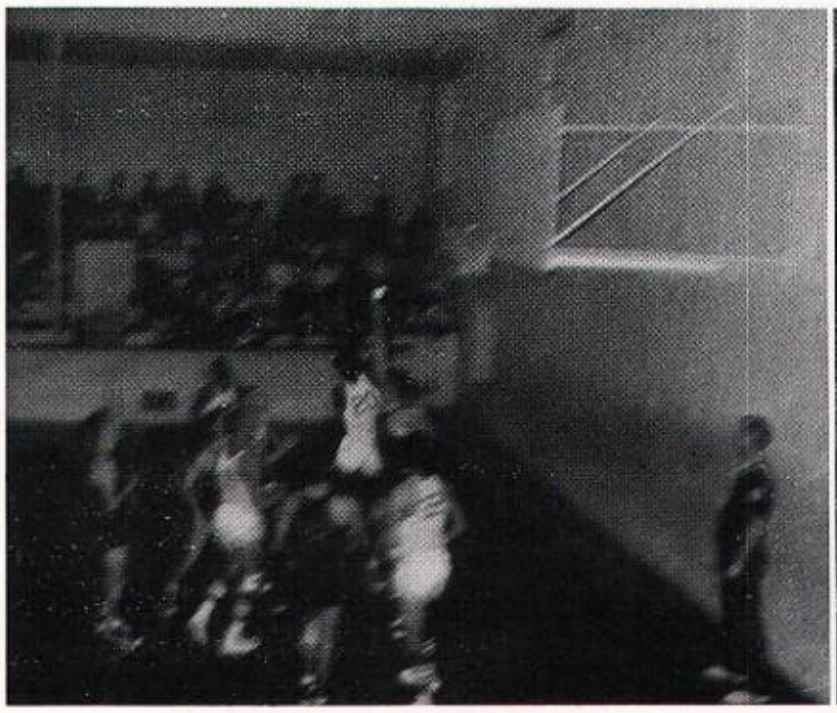

Don't just stand there, Rich, do something!

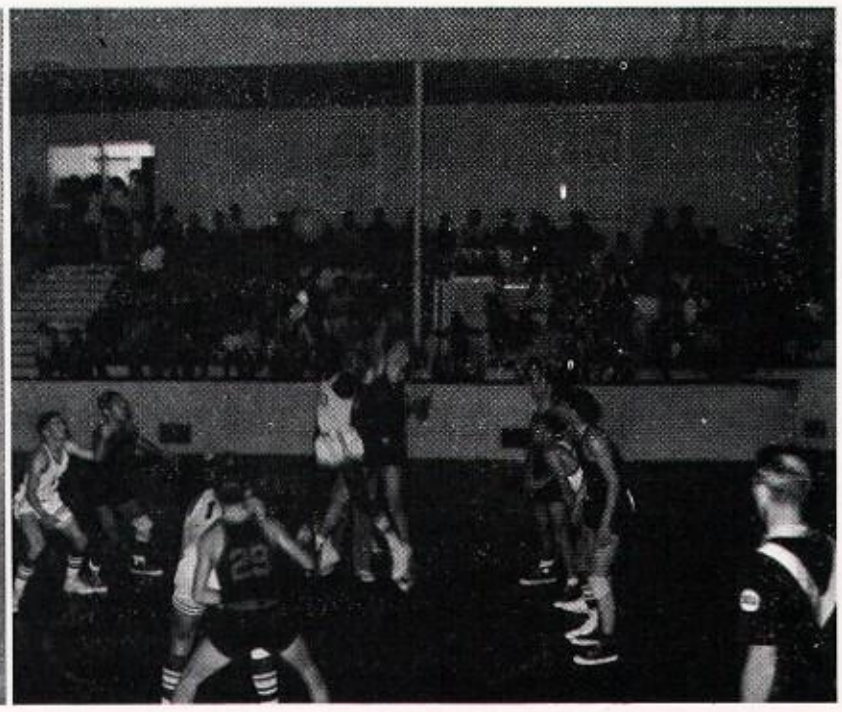

Get that ball, Myers!

TRACK

CARL BROCK
High Hurdles, Low Hurdles, and Mile Relay

LARRY WHITE
Discus and Shot-Put

PHILIP WILLIAMS
Shot-Put and Discus

MILE AND SPRINT RELAY
Richard Barnard, Carol Brock, Glenn Smith, Anthony Logsdon, and Ronald Curd

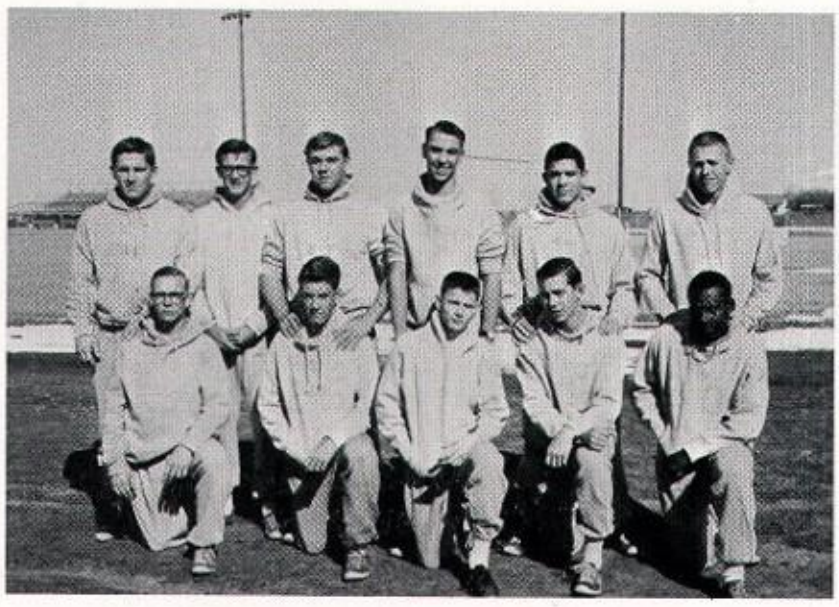

TRACK TEAM
Phil, Anthony, Larry, Carl, Glenn, Richard, Dean, Floyd, Brice, Ronald, and Dickie

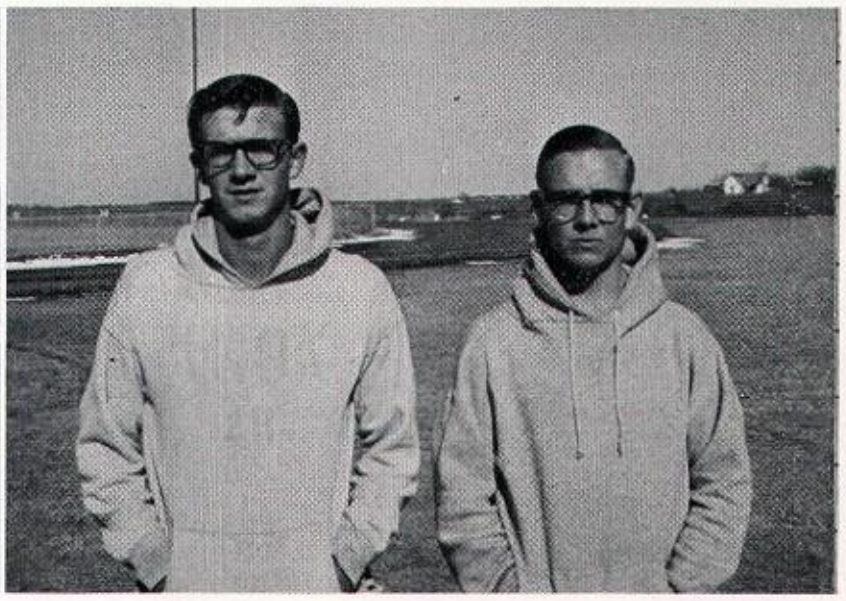

ANTHONY LOGSDON
880 Yd. Dash and Mile Relay
DEAN LARGE
Mile Run

TRACK

RICHARD BARNARD-- Pole Vault
Mile Relay

DISTANCE MEN--Floyd Baker
Brice Hill
Dickie Watson

TENNIS

VELVET VERHALEN

DIANE THOMAS

GOLF

Paul Graham, Johnny Ivie, and Jerry Myers on the green

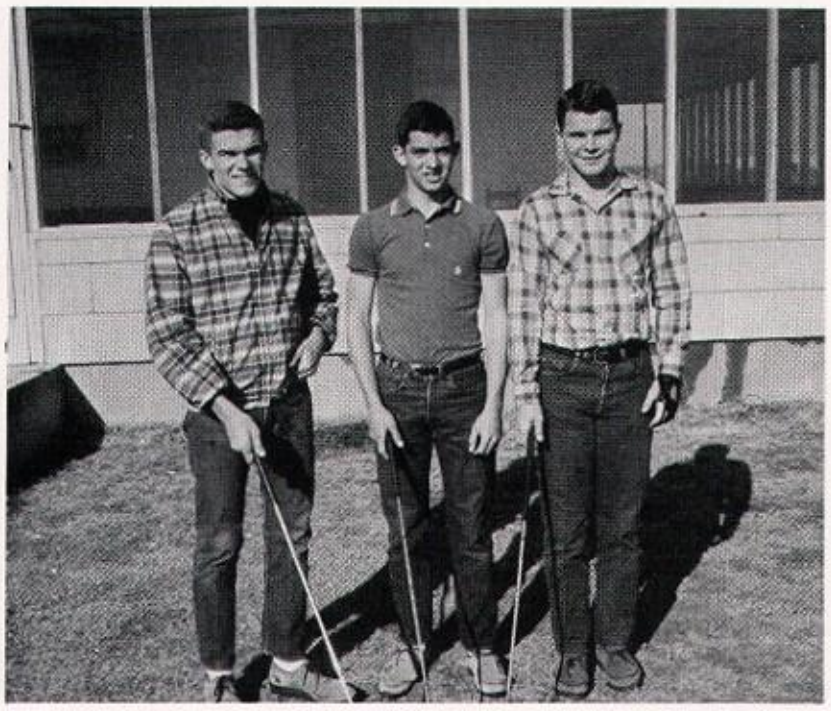

Paul, Jerry, and Johnny at the club house

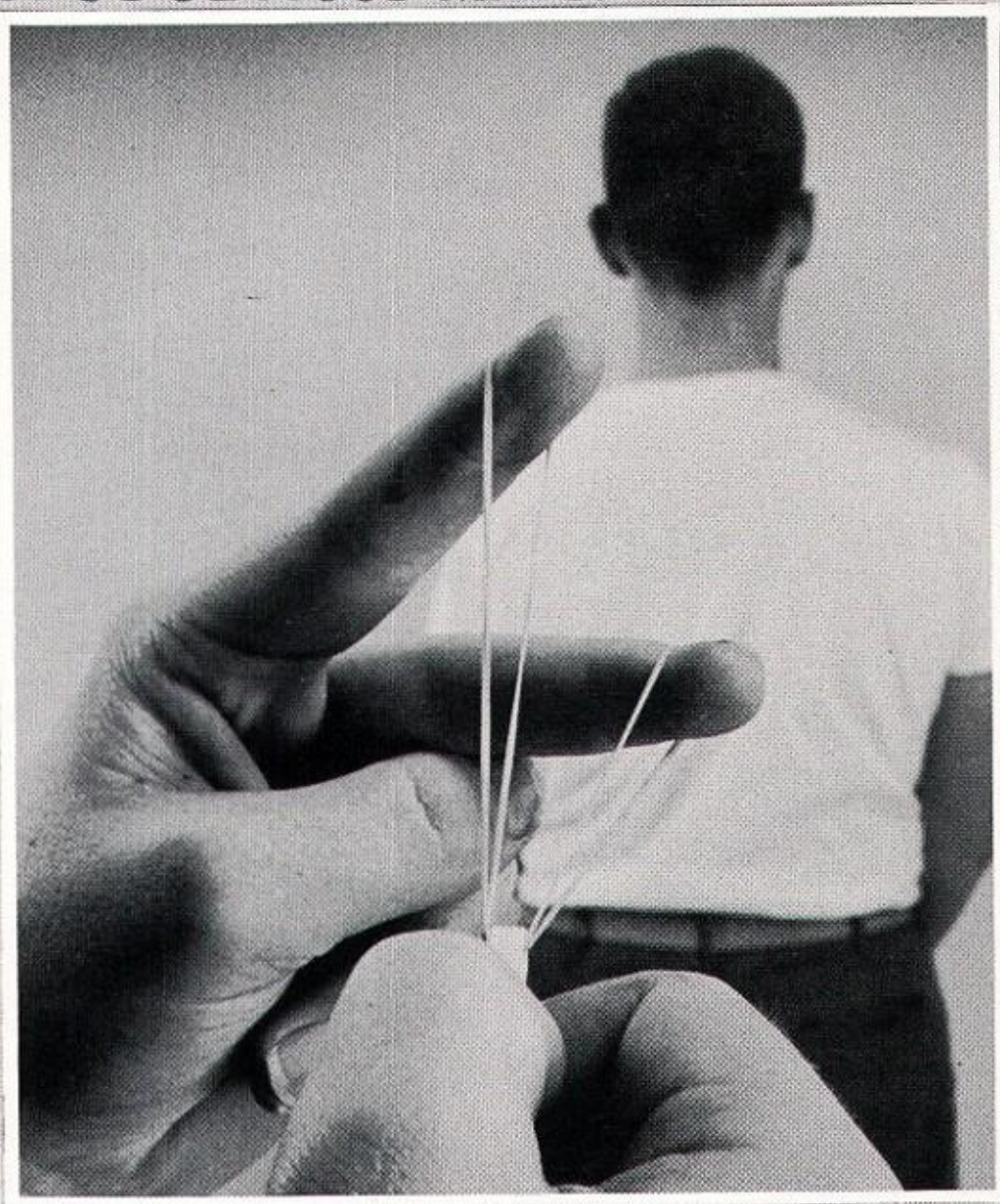

JUNIOR HIGH

Joe Barnard, Treasurer; Gayle Campbell, Vice-President; Linda Martinez, Reporter; Kenny Lawson, President; Kathy Verhalen, Secretary

EIGHTH GRADE

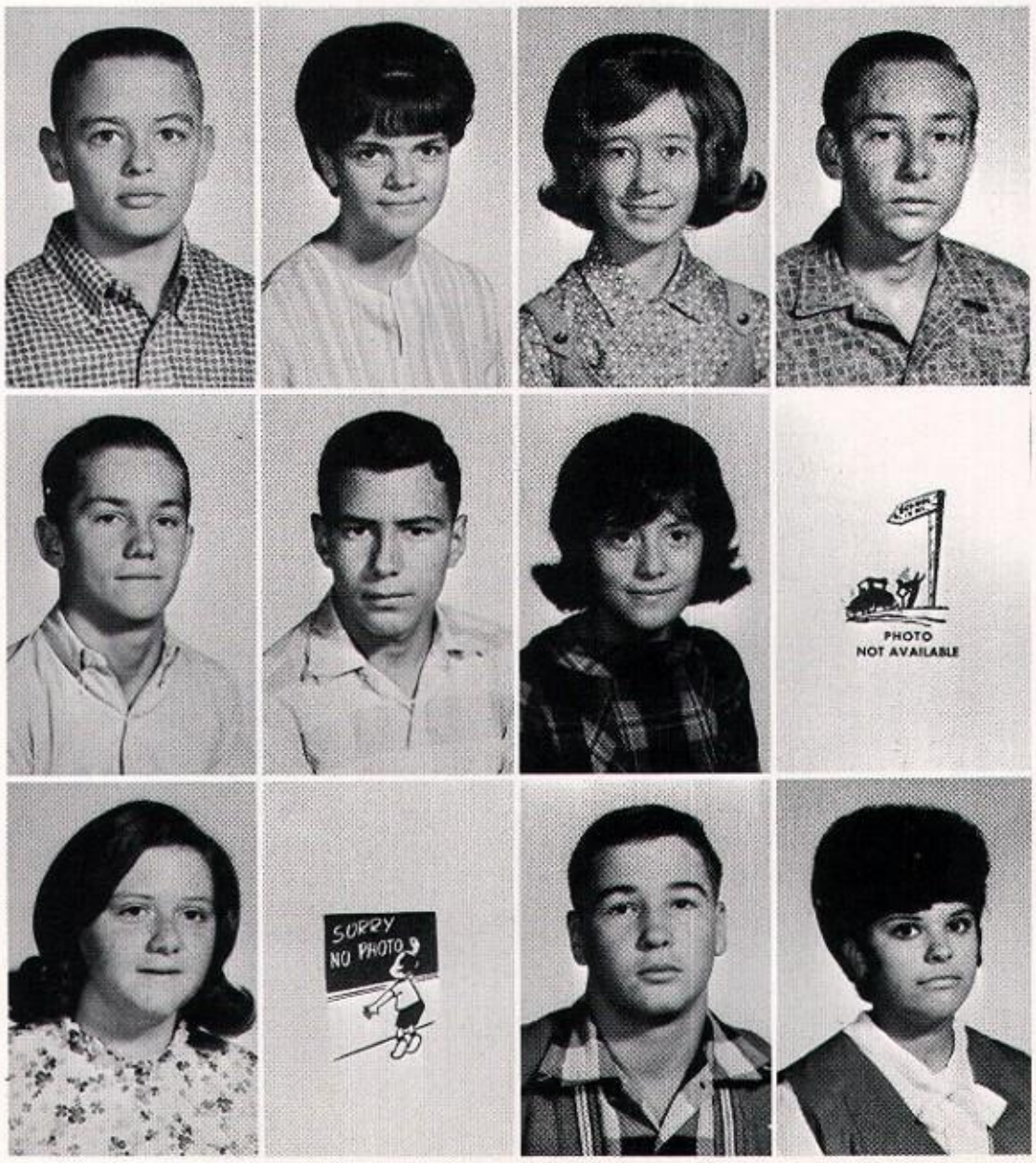

Joe Barnard
Vonnie Brooks
Gayle Campbell
Danny Carpenter

Derrell Carpenter
George Chavarria
Ruth Chavarria
Donell Cheatum

Ellen Eslinger
Jimmy Faulk
Clint Fletcher
Linda Flores

EIGHTH GRADE

Amador Gonzales
Walta Grimsley
Lorie Gorgan
Johnny Helms

Janet Jacobs
Wayne James
Melody King
Kenny Lawson

Manuel Ledesma
Jacquelyn Manuel
Linda Martinez
Thelma Martinez

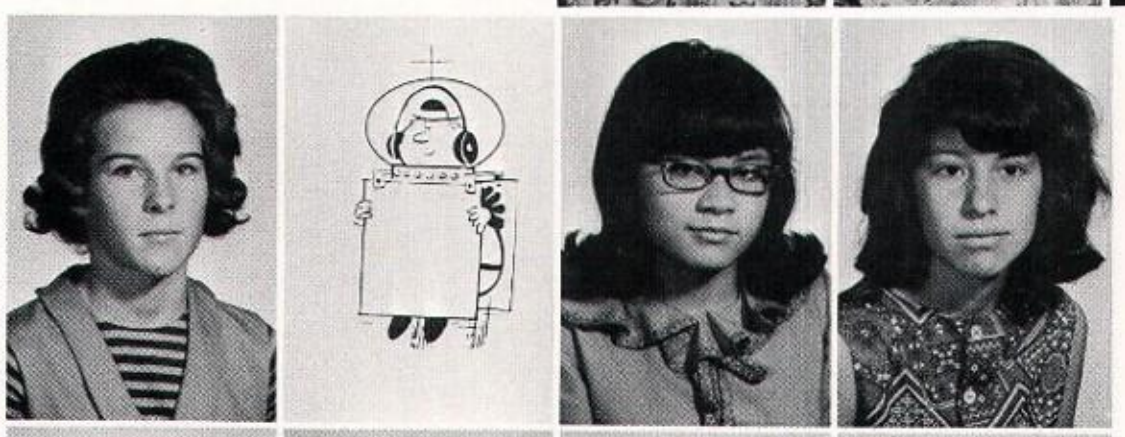

Lou Ann McGaughey
Connie McKinney
Stella Reyes
Margaret Rodriquez

Patricia Rushing
Jill Thompson
Brenda Vassar
Kathy Verhalen

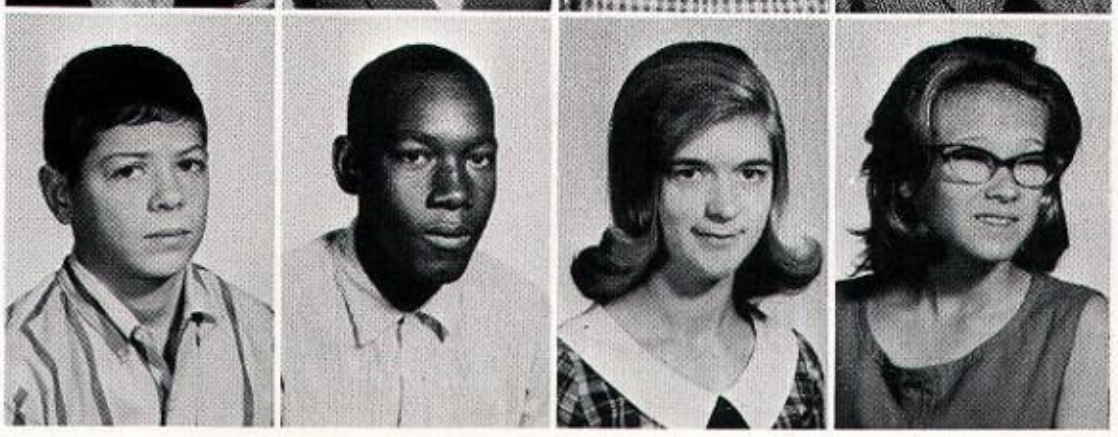

Tommy Waldrip
Jerry Watson
Teresa White
Brenda Williams

CLASS OFFICERS

Alice Martinez, Vice-President; Gwen Angle, Secretary-Treasurer; Rogers Lankford, Reporter, Gary Woodward, President

SEVENTH GRADE

Benny Adams
Mary Beth Anderson
Gwen Angle

Bennie Bradford
Craig Carver
Richard Casillas

Jonathan Christ
Alberto Chavarria
Jody McKinney

SEVENTH GRADE

Lavern Clay
Tommie Collins
Shirley Curd

Dan Feemster
Louise Flores
Glenna Gideon

Carroll Hagle
Tony Hernandez
Cindy Huntsman

Nickey Johnston
Emmy Jones
Rogers Lankford

Bessie Large
Fred Ledesma
Steve Lester

Bobby Lewis
Ivan Logsdon
Alice Martinez

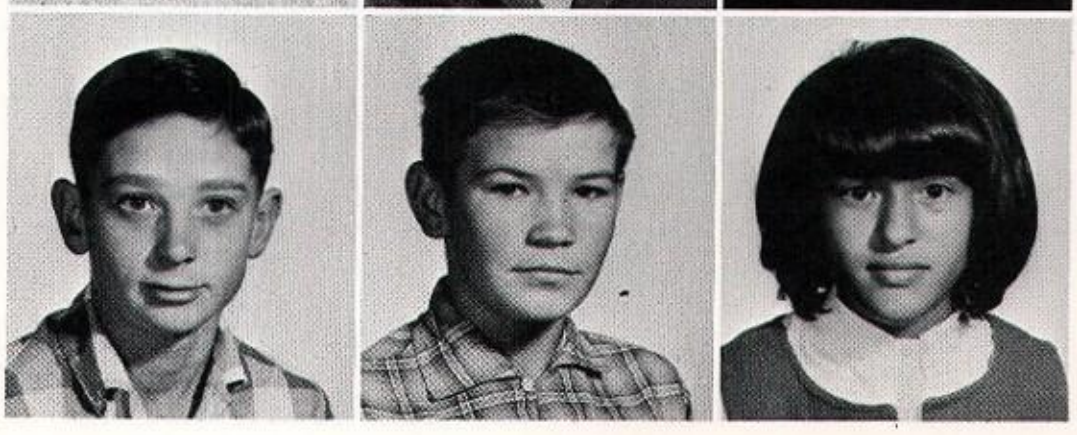

SEVENTH GRADE

Gary Pack
Linda Posey
Ricky Reid

Alton Rhodes
Henry Rodriquez
Joe Rodriquez

Sammie Rodriquez
Nellie Romo
Betsy Ross

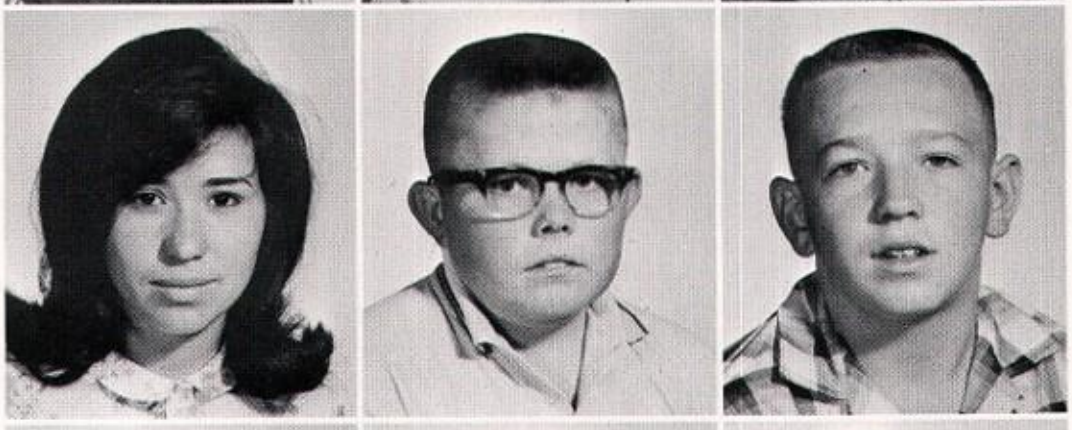

Anita Rios
Danny Speck
Max Spencer

Sam Tankersley
Don Turner
Mary Ann Watson

Carolyn Wilson
Janice Wilson
Busty Woodward

JUNIOR HIGH CHEERLEADERS

Alice Martinez, Betsy Ross, Kathy Verhalen, Head Cheerleader, Teresa White, Linda Martinez

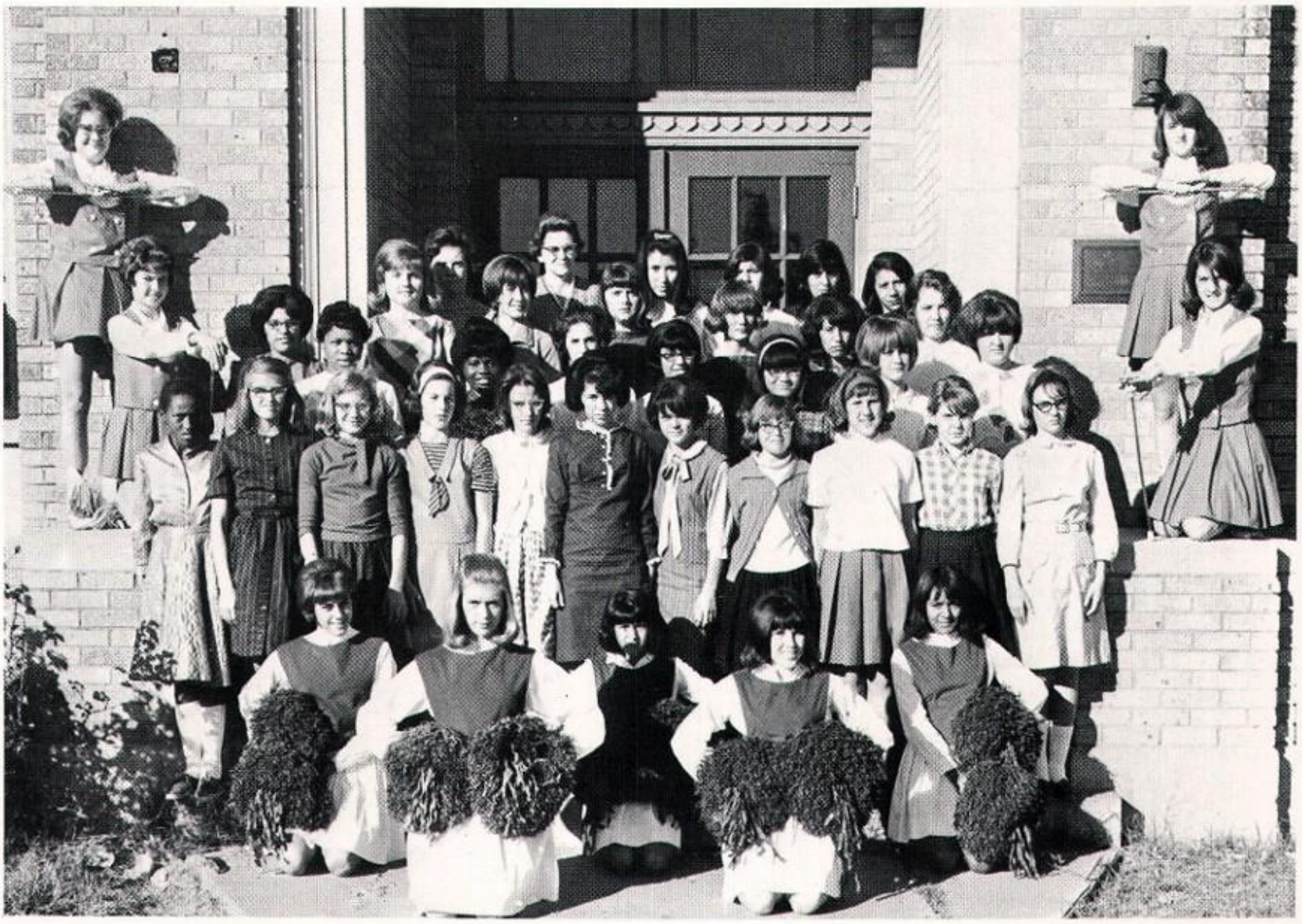

JUNIOR HIGH PEP CLUB AND MRS. LANKFORD, SPONSOR

JUNIOR HIGH MAJORETTES

Janet Jacobs, Walta Grimsley, Jill Thompson, Cindy Huntsman

JUNIOR HIGH BAND

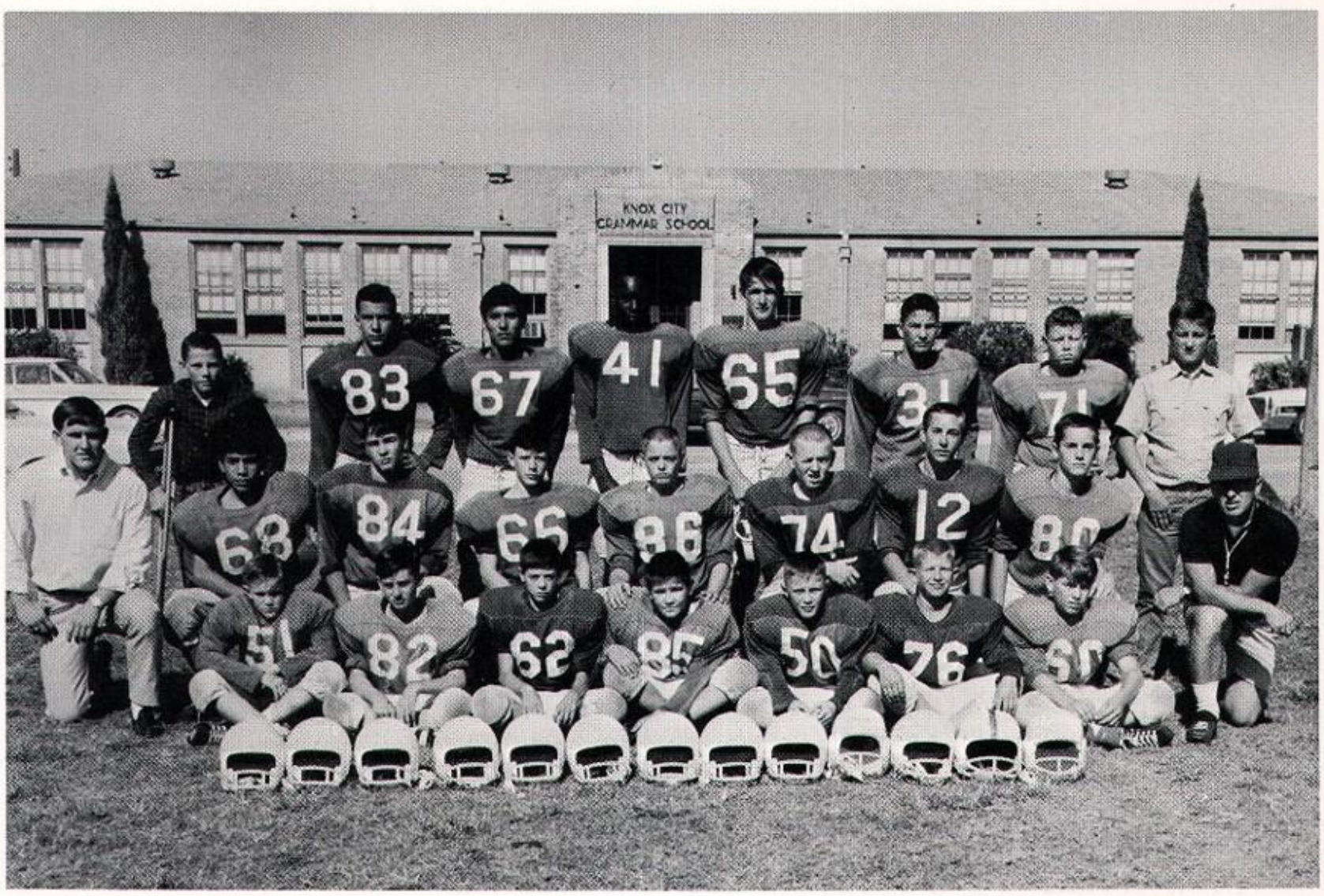

JUNIOR HIGH FOOTBALL SQUAD AND COACH HERRINGTON

Tommy Waldrip
Captain

Wayne James
Captain

Joe Barnard
Captain

JR. HIGH GIRLS' BASKETBALL TEAM

and Coach Weaver

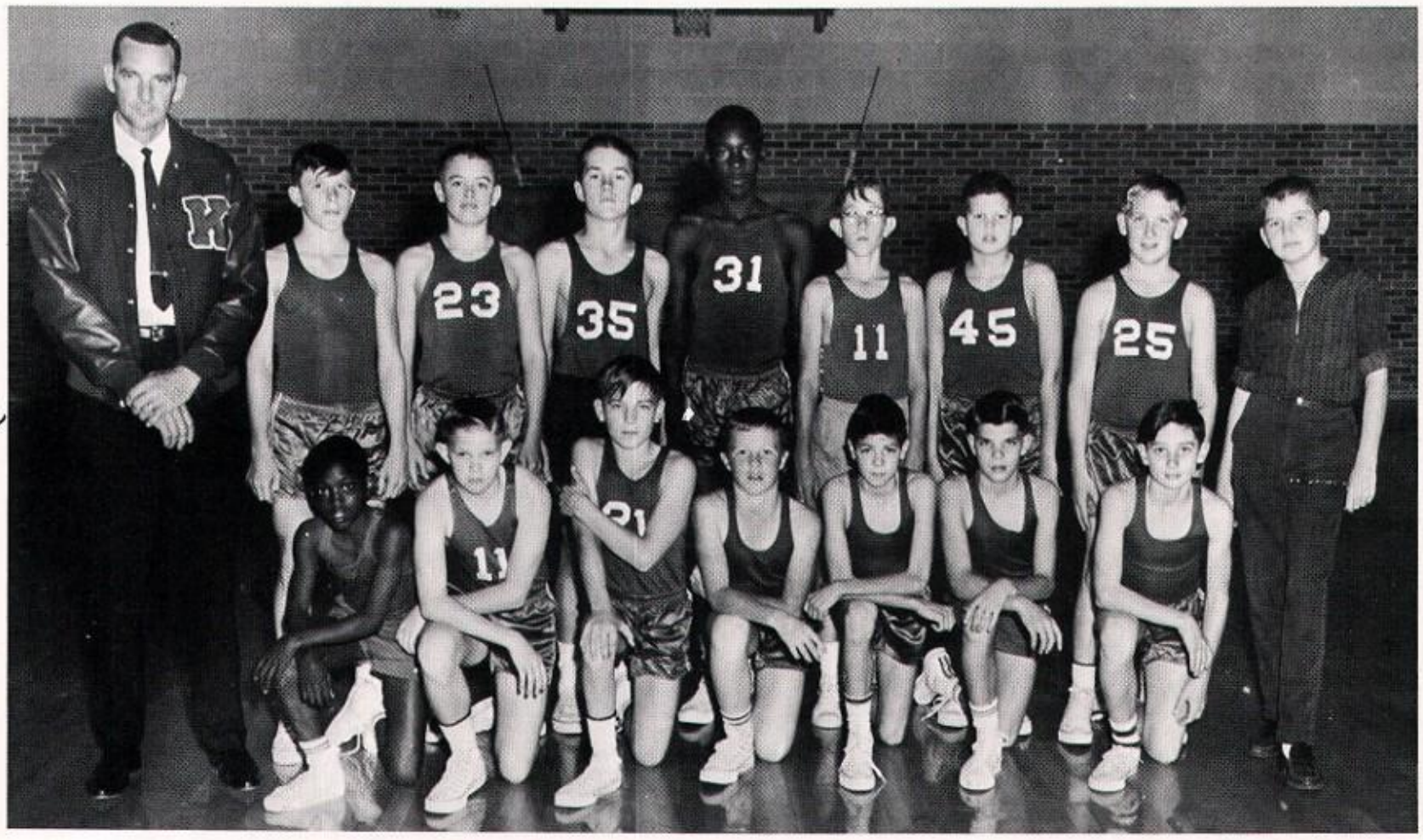

JR. HIGH BOYS' BASKETBALL TEAM

and Coach Weaver

(Missing from picture: Amador Gonzales, Danny Carpenter, and Craig Carver)

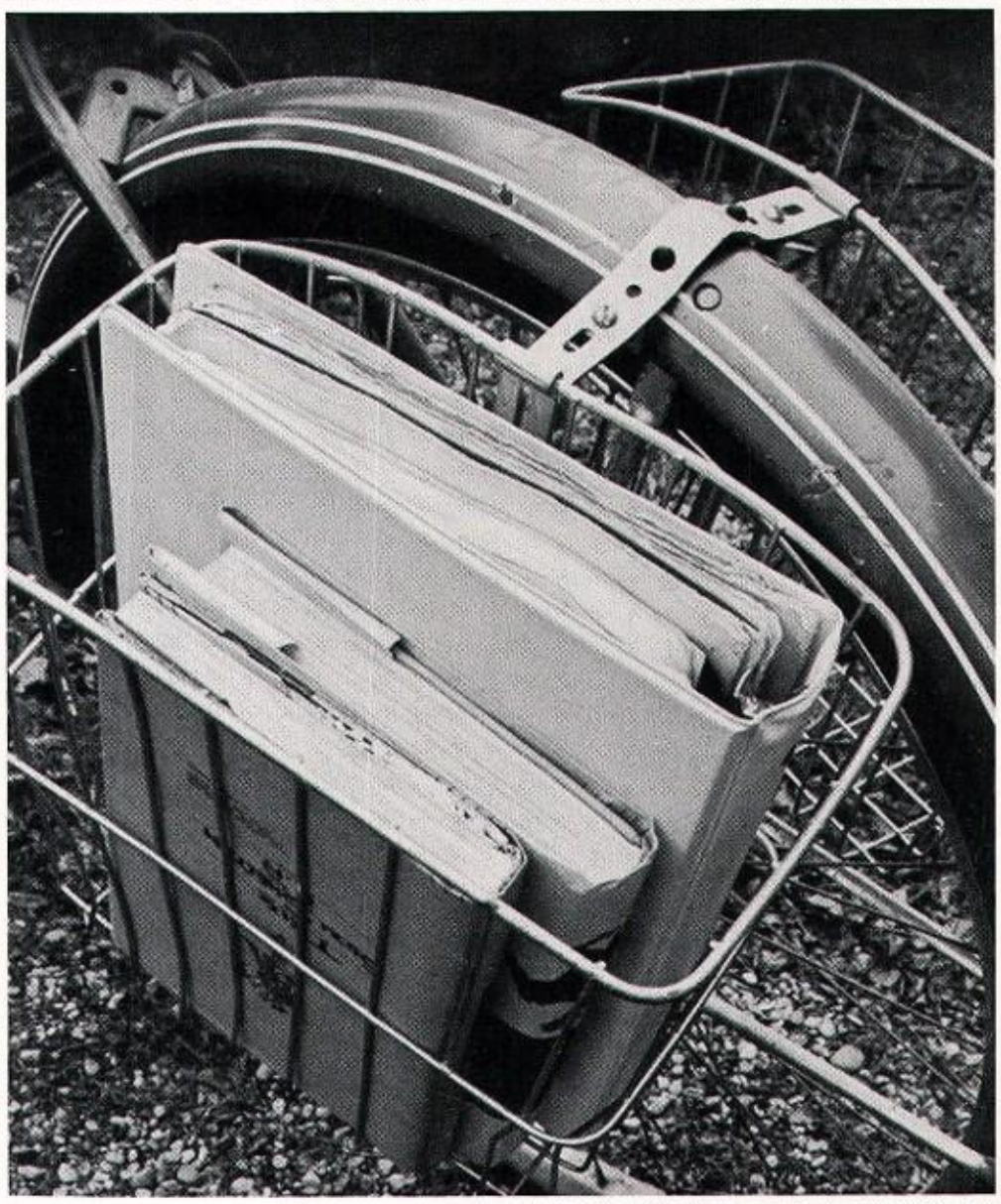

ELEMENTARY

SIXTH GRADE

Elizabeth Arnett
Tommy Joe Barnett
Gary Burt

Mary Jo Campbell
Janis Collins
Ricky Cox

Phil Denton
Jack Gentry
Karen Helms

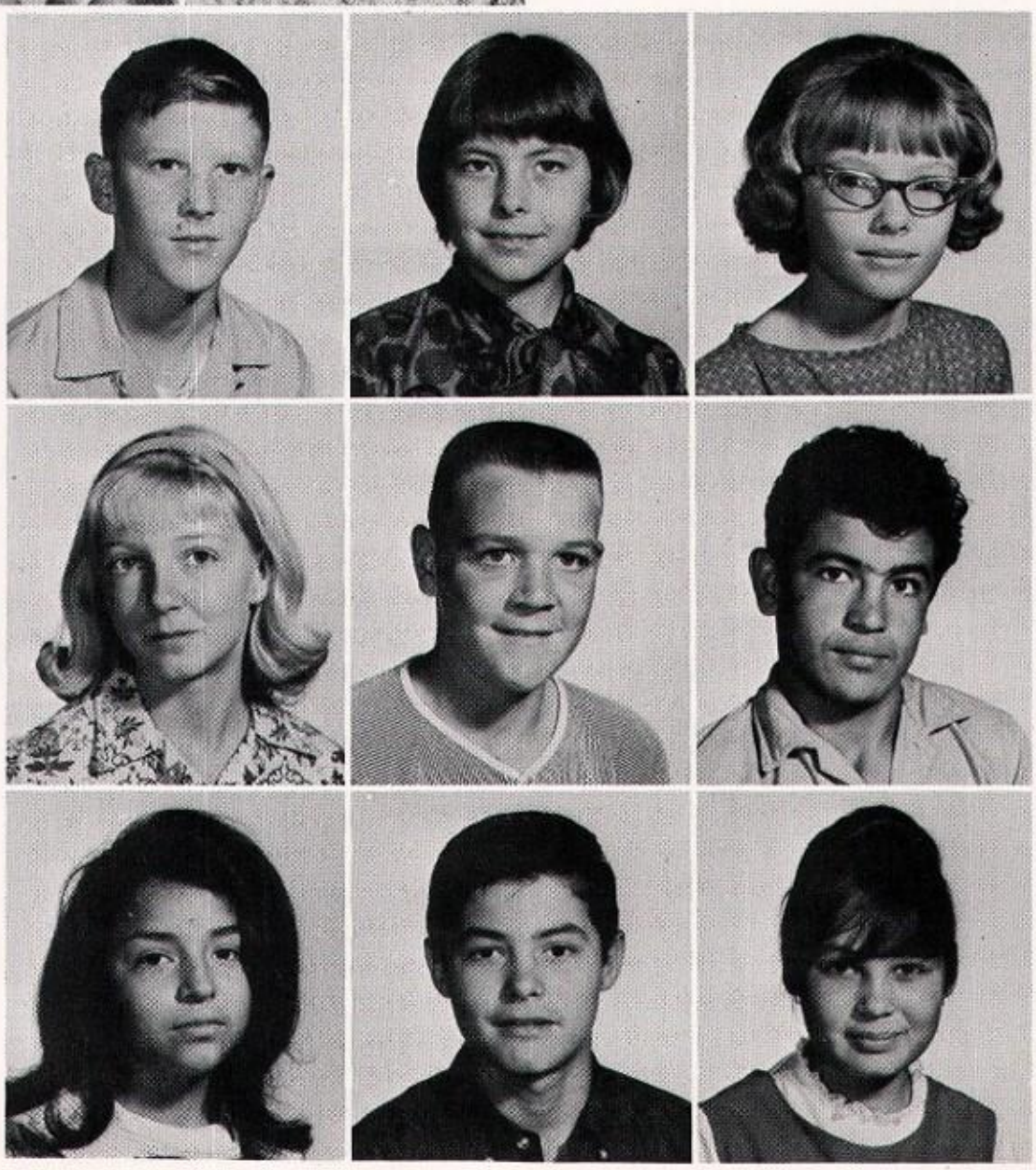

Doyle James
Kathi Kent
Carol King

Janet Lankford
Charlie Lieb
Jose Marin

Ramona Mendoza
Alfredo Montalvo
Marisela Montalvo

SIXTH GRADE

Pam Pack
Brent Railsback
Bobby Reeves

Stella Rodriquez
Cissia Skiles
Carol Speck

Francis Spencer
Rolanda Stubbs
Tommy Thompson

Calvin Tubbs
J. B. Vinita
Lillian Watson

Gary Wilcox
Doyle Williams
Kenneth Woodall

Arlis Wright
Shirley Wright

FIFTH GRADE

Dean Bouldin
Yolanda Bradford
Laura Branham

Debbie Burt
Ramiro Chavarria
Audrey Clay

Greg Clonts
James Culberson
Cynthia Collins

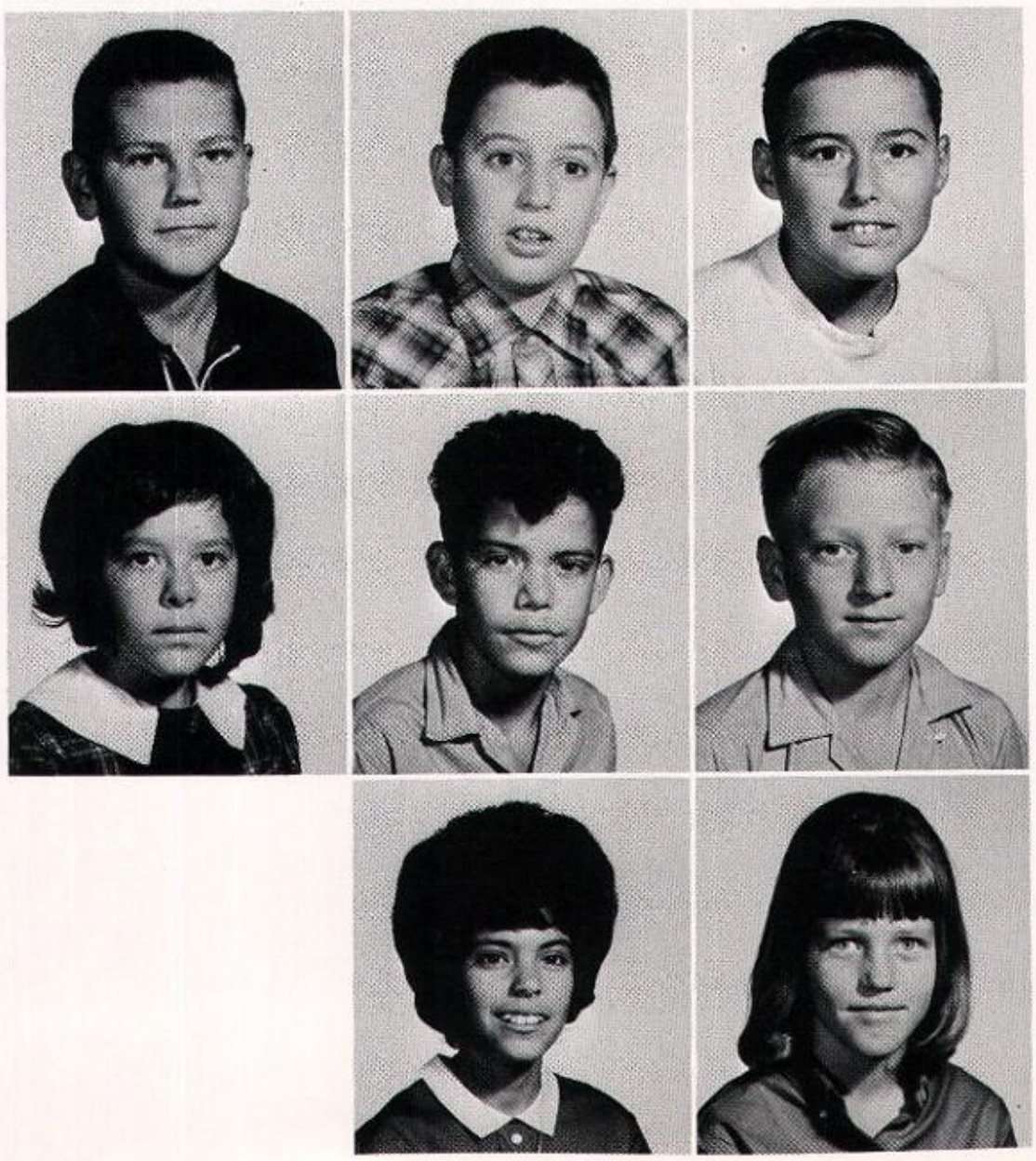

Lanny Cypert
Craig Davis
Jay Eaton

Irma Espinoza
Rudy Espinoza
Leslie Fitzgerald

Lydia Flores
James Grimsley

FIFTH GRADE

Jan Guinn
Cathy Hagle
Rob Harrison

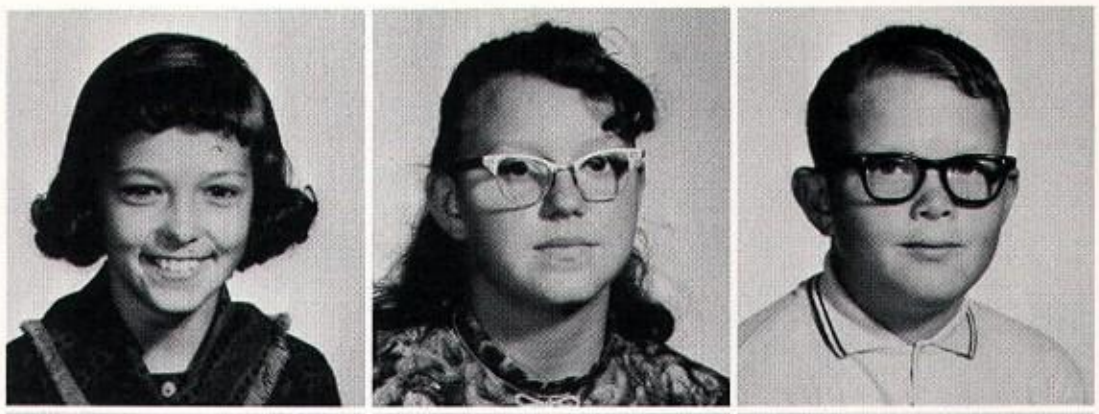

Dianna Haywood
Doris Howell
David Ivie

Rodney Johnson
Richard Lara
Patricia Lewis

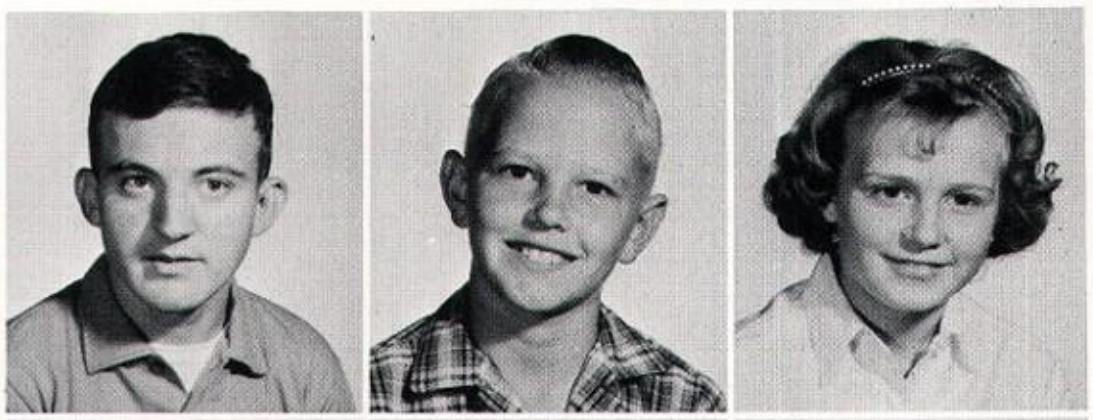

Mike Lowry
Roland Marion
Loy Dale Mayberry

David McGaughey
Belva Penman
Don Ray

Kerry Rhodes
Sammy Rios

FIFTH GRADE

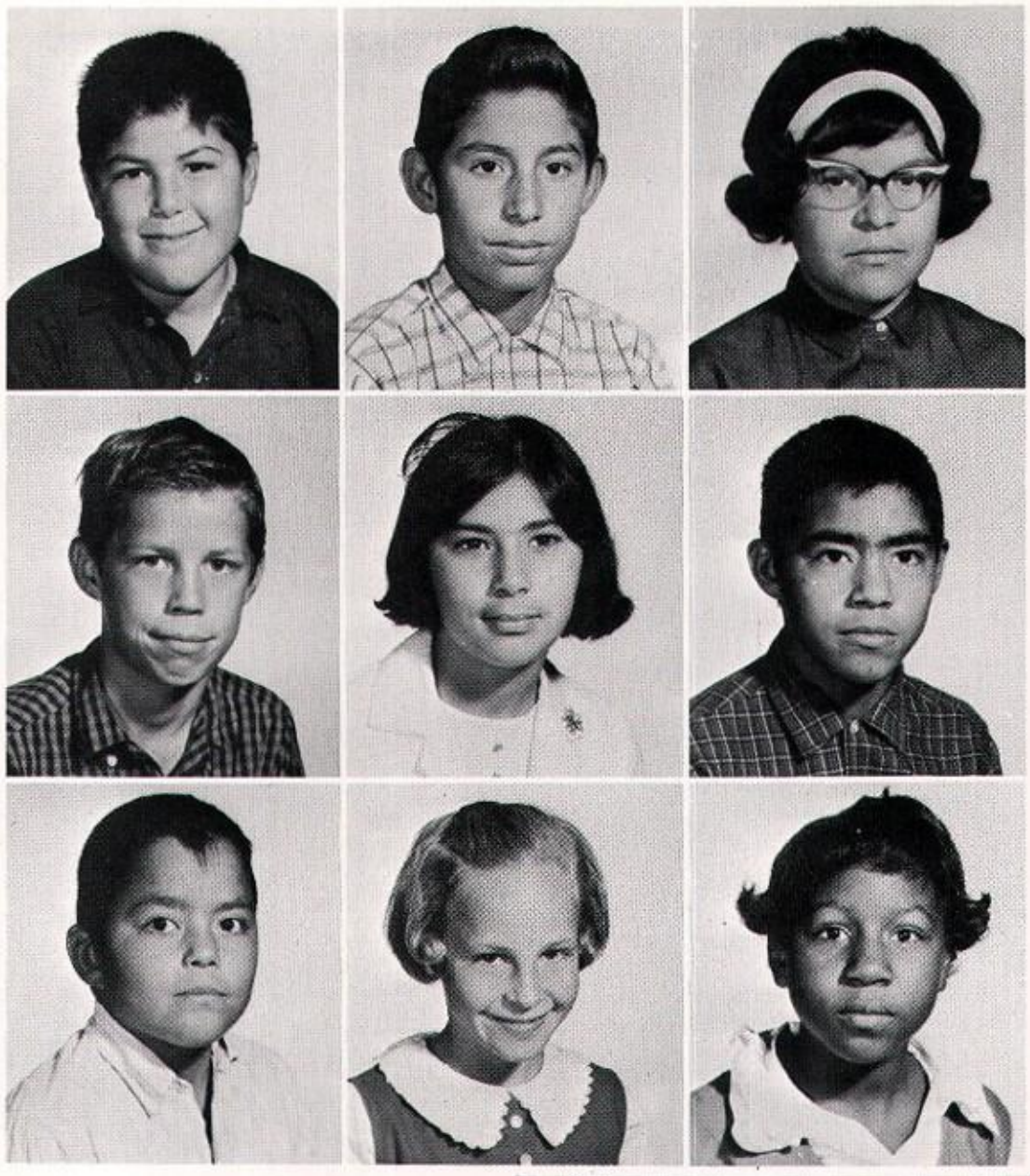

Tony Rocha
Lenard Rodriquez
Sally Rodriquez

Jimmy Rodgers
Janie Romo
Gene Sanchez

John Sanchez
Shari Shelton
Debra Swearington

Pat Tankersley
Kenny Taylor
Debbie Wall

Gerald Ward
Ola Marie Watson
Bert Wilson

Danny Woodall

FOURTH GRADE

Ricky Aldridge
Sarah Bellinghausen
Deborah Bishop

Terry Bufkin
Shirley Casillas
Stella Casillas

Diane Clonts
Art Crownover

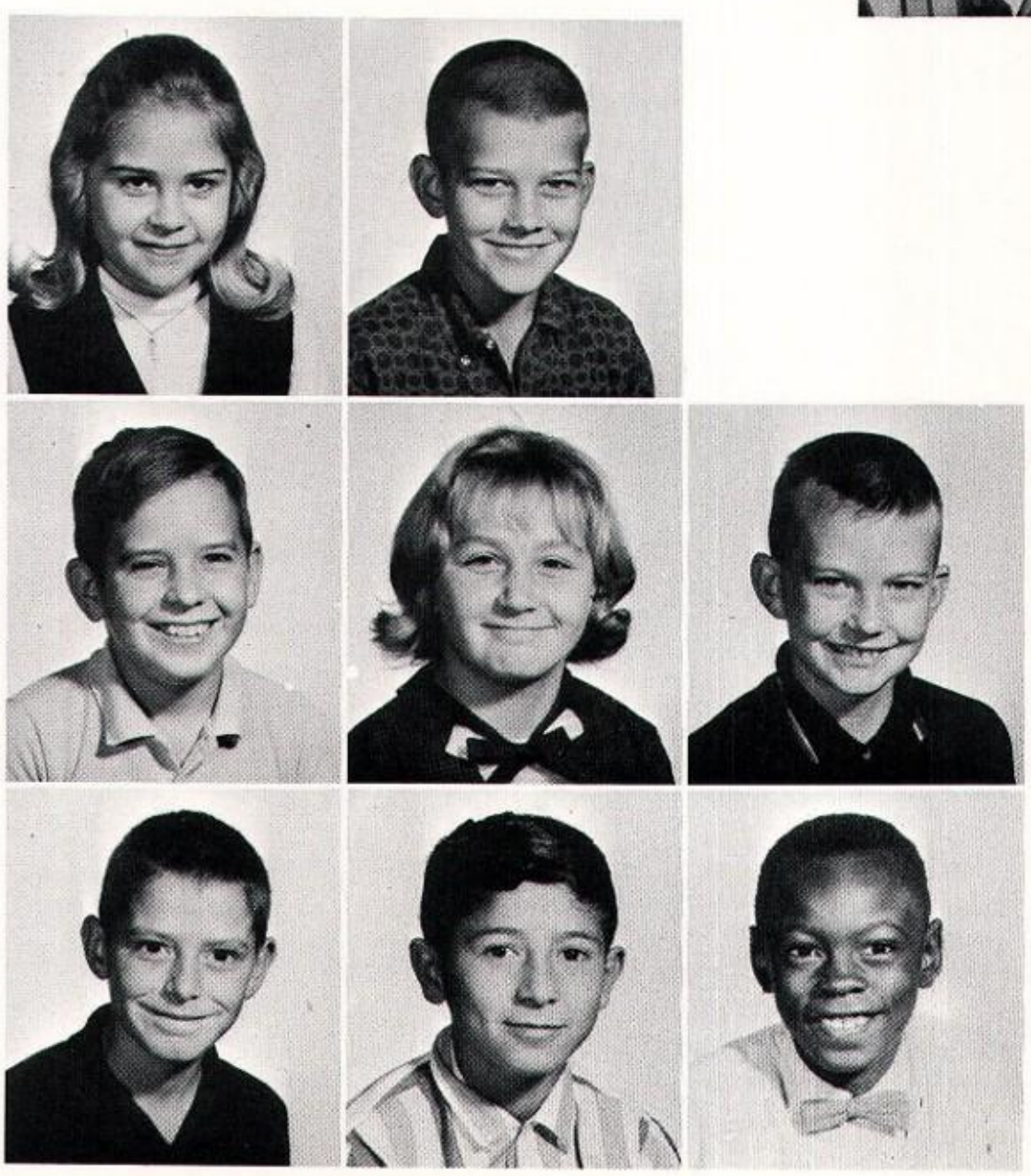

Ginger Crownover
William Curd

Paul Davis
Rita Dodd
Randy Egenbacher

Ernest Espenoza
Nefro Gonzales
Freddie Granger

FOURTH GRADE

Denise Grindstaff
Gary Hagle
Beverley Harrison

Ray Hester
Janna Hise
Martha Jones

Tony Land
Michael Lankford

Chris Larson
Karen Leach

Irene Leija
Johnny McCown
Irma Montalvo

Jessie Montalvo
Joe Montalvo
Mary Moreno

FOURTH GRADE

Randy Pack
Roy Posey
Charles Reynolds

Tad Richardson
Hilda Rincon
Barbara Rios

Rachel Rodriquez
Roy Rodriquez

Manuel Sanchez
Barbara Tubbs
Alicia Valdez

Ricky Warren
Cynthia Weaver
Kathleen Wilson

Veda Wilson
Sue Youngblood

THIRD GRADE

Cindy Albus
Stacy Angle
Wade Arledge

Melinda Bankston
Vickie Berryman
Lanette Bouldin

John Bradford
Kenneth Burt
Gary Carver

Leonard Casillas
Jerry Curd
Kent Darr

Doak Graham
Toni Gonzales
Jimmy Gonzales

Gae Farmer
Vickey Flanders
Charlie Flye

THIRD GRADE

Shelly Grimsley
Noel Hamilton
Brenda Harris

John Harris
Randy Harrison
Ray Hernandez

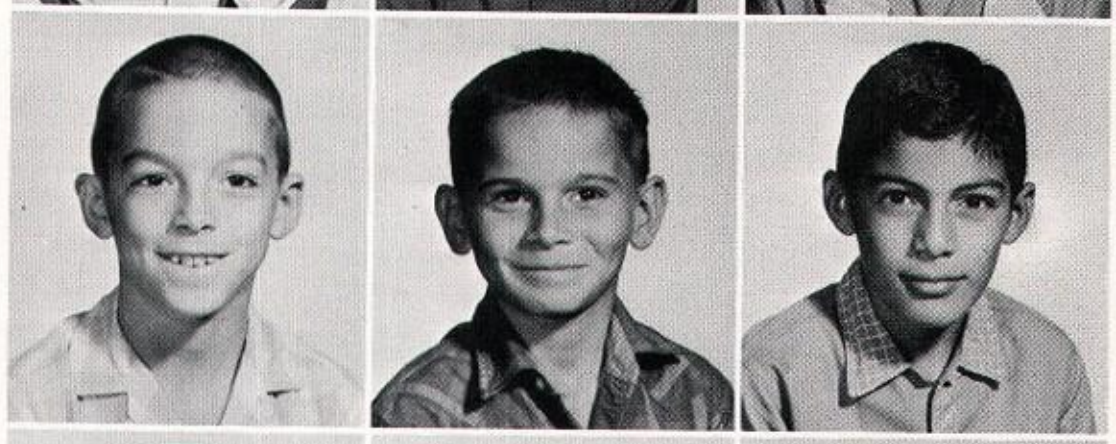

Mike Hickman
Sue Hodges
Annette Jackson

Eddie Johnson
Donna Keathley
Kary Kent

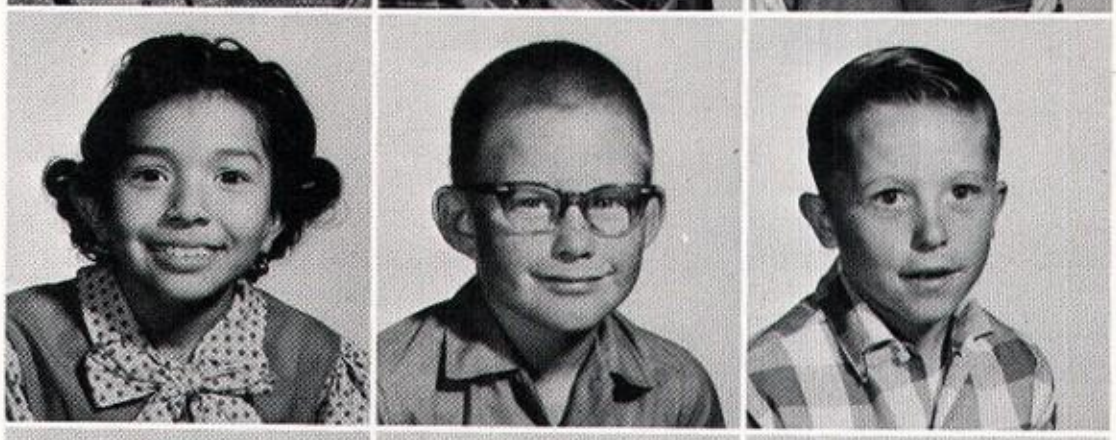

Yolanda Ledesma
Randy Lewis
Danny Lewis

Stephen Logsdon
Laura Lynn
Sherry Mangis

THIRD GRADE

Pam Odom
Joe Page
Cliff Ray
Bruce Railsback

Debbie Reese
Jeanette Reynolds
Jackie Rhodes
Alfred Rios

Peter Rocha
Elma Rodriquez
Janie Rodriquez
Rebecca Rodriquez

Tom Sanchez
Gayle Tankersley
Ricky Tankersley
Jimmy Taylor

Robert Taylor
Ronnie Thompson
Sammy Valdez
Rita Valladores

Rebecca Wright

SECOND GRADE

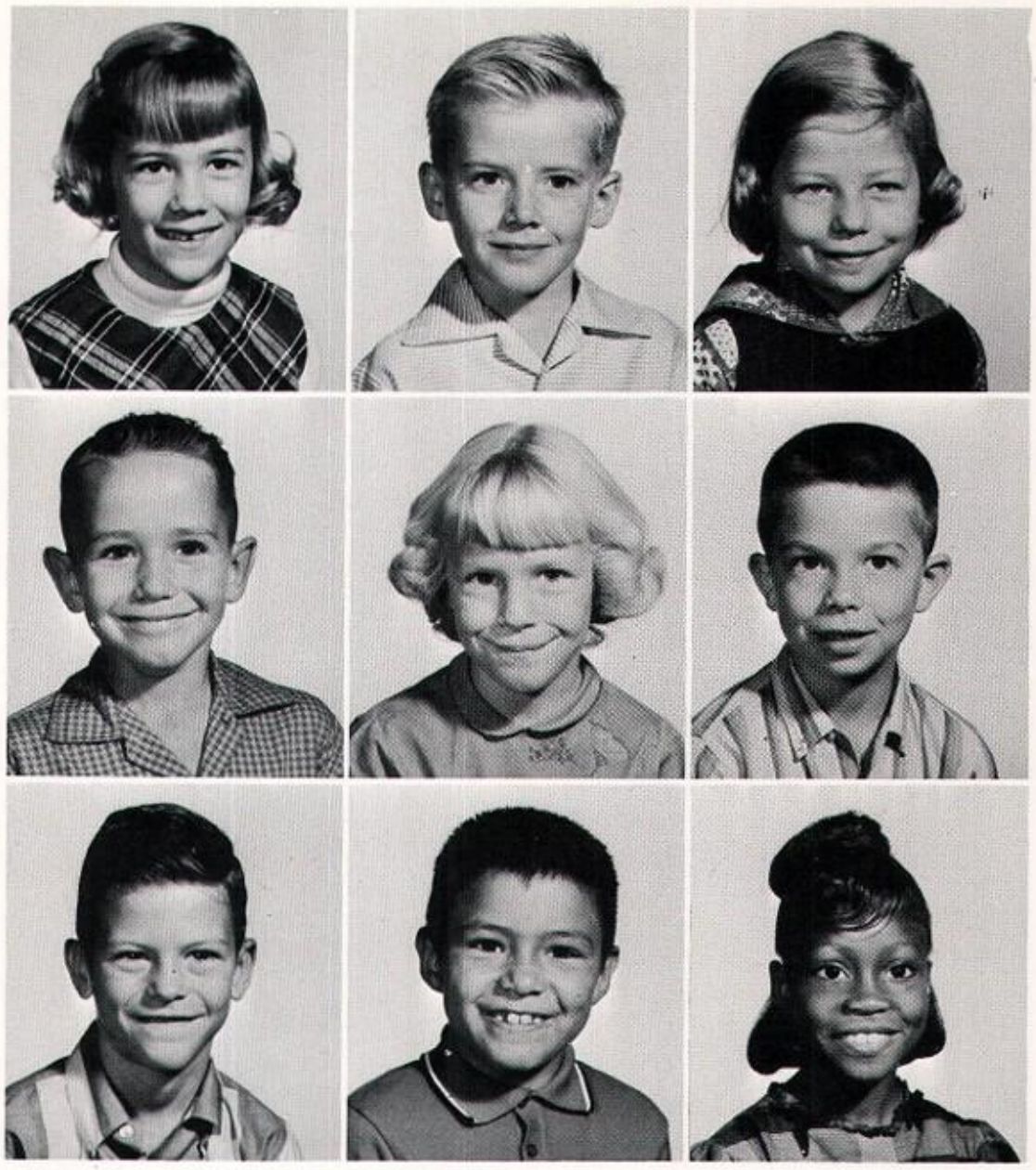

Jane Arledge
John Arnett
Paula Bellinghausen

Ricky Bishop
Judy Bufkin
Mike Burkham

Tommy Burt
Oscar Chavarria
Barbara Clay

Sheila Cobb
Jerry Collier
Patti Counts

Jewell Culbertson
Sandra Day
Glenn Dodd

James Dodd
Marcella Durham
Jerry Eaton

SECOND GRADE

Dean Elliott
Joe Gonzales
Timilu Graham

Karen Graves
Rusty Grimsley
Vicki Hall

Russell Hamilton
Janice Harris
Jimmy Helms

Rudy Hernandez
Lynn Herrington
Mark Howell

Mandy Lankford
Patti Lain
Jimmy Lynn

Gerry Mallard
Estella Marion
Karel Martindale

SECOND GRADE

Robert Martinez
Sarah McGaughey
Gary Odom

Frank Rodriquez
Ronnie Page
Cathy Posey

Mike Poteet
Jo Ann Rios
Donny Skiles

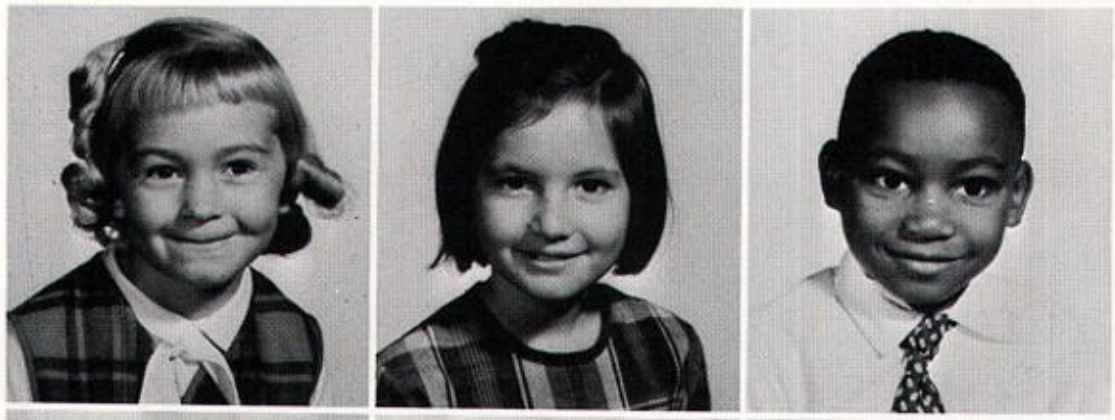

Pam Skiles
Sandra Stubbs
Raymond Taylor

Tim Taylor
Ray Thompson
Terry Walters

Robert Watson
Laurie Weaver
Joe Youngblood

FIRST GRADE

Sidney Applin
Payton Barnard
Marylon Burt

Patsy Burt
Ricky Taylor Carver
Noemi Chavarria

Jimmie Cooke
Debra Curd
Larry Day

Rosie Espinoza
Linda Sue Fojtik
Dominath Franklin

Michael Granger
Tamie Grindstaff
Sheryll Guinn

Tammy Hale
Alanzo Hayward

FIRST GRADE

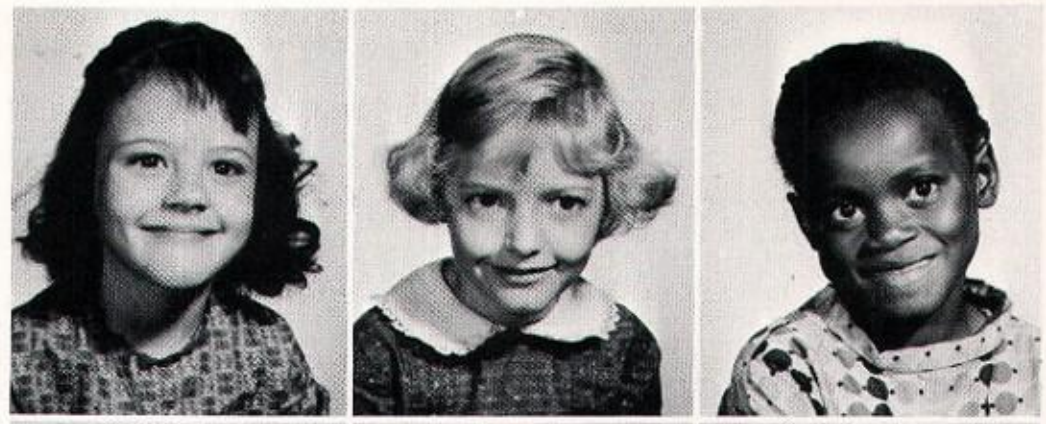

Nan Hester
Lesa Hise
Rene Johnson

Sherry Jackson
Wayne Johnson
Adrian Jones

Robert Lara
Lynn Larson
Diana Leach

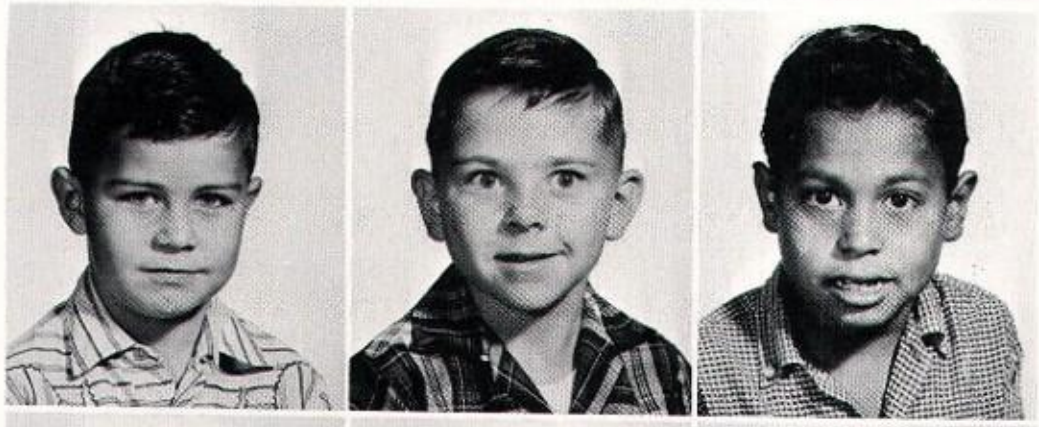

Eugene Leach
Troy Lewis
Alvino Luna

Bobby Marion
Laverne Martinez
Jerry McCowan

Eli Montalvo
Russell Montalvo

FIRST GRADE

Tony Rhodes
Flint Richardson
Angie Rios

Elsa Rodriquez
Felis Rodriquez
Florinda Rodriquez

Rita Rodriquez
Vallia Rodriquez
Kenneth Rogers

Jimmy Ross
Benny Saenz
Carlos Sanchez

Sylvia Sanchez
Tammy Stewart
Samuel Valladarez

Gayle Ware
Terry Youngblood

ADVERTISERS

OPAL'S BEAUTY SALON

"We need your head in our business."

658-6251

Knox City, Texas

"Too New to be True"

BRANHAM CHEVROLET

"See Branham for Quality Service"

Knox City, Texas

Phone 658-7211

BLOHM STUDIO

Haskell, Texas

Portraits, Kodaks

Commercial

104 North Ave. D.

Phone 864-2204

THE PERSONALIT. SHOPPE

Smart Wear for Women

Haskell, Texas 79251

MRS. OPAL ADKINS
MRS. VETA FURRH

CONGRATULATIONS, SENIORS!

CIDY and BETTY

---C. E. WILLIAMS---
T.V. ANTENNA SERVICE

Phone 658-5351

Knox City, Texas

Cable Vision
of
Knox City

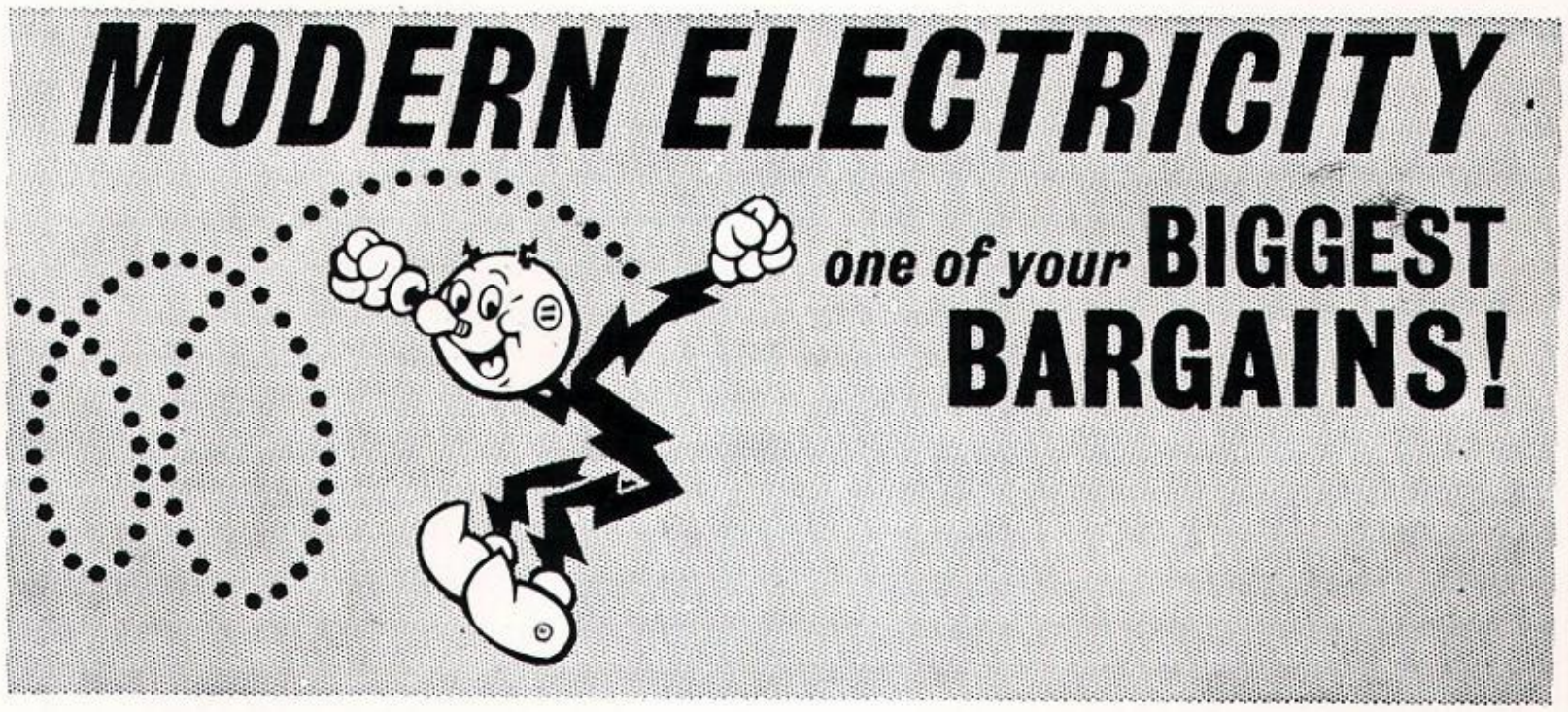

West Texas Utilities Company
an investor owned company

Electricity costs
so little
you can use lots of it

"Service" Oliver Trained Mechanics

RICHARD T. CARNEY

Oliver Sales and Service
Box 2578
O'Brien, Texas

Clyde W. Covey Knox City, Tex.
Parts and Sales Phone: 658-3051

GRAHAM ELECTRIC

Electrical Contractor

DOYLE GRAHAM

Phone 658-5281

Complete Electric Motor Repair

LYNN ELECTRIC MOTOR COMPANY

Phone 658-4661 Knox City, Tex.

JIMMY LYNN, Owner

New Motors

Gould Pumps

Jacuzzi Pumps

Loan Motors

MONTY PENMAN

Phone 658-4791
Knox City, Texas

Firestone Tires

Butane CONOCO Propane

CITIES SERVICE

SMITH LIQUID GAS AND HOBBY SHOP

U. S. Royal Tires

Box 606
Knox City, Texas

Phone 658-3711

HOLCOMB'S GARAGE

General Automotive Repair

Radiators Cleaned, Repaired and Recored
Automotive and Industrial

910 E. Main
Knox City, Texas

Phone Bus. 658-2511
Res. 658-3261

DRINK Dr. Pepper GOOD FOR LIFE: 3 GOOD TIMES TO ENJOY LIFE MORE

DR. PEPPER BOTTLING CO.

Olney, Texas

BOBBY PATRICK
BOBBY EVANS

BROTHERTON & WHITE, INC.

Custom Trophy House
Sporting Goods
Wholesale and Retail

Monroe and Avenue H
Phone 322-1109
Wichita Falls, Texas

We Fit
Any Size

at

THE FABRIC SHOP

Phone 658-5081
WILMA AND LEONA

FACTORY OUTLET

N. L. McHAM

Res. 658-4692

Bus. 658-2102

Knox City, Texas

MAX KREUTZ HOUSE OF MUSIC

10th and Scott

Phone 766-4335

Wichita Falls, Texas

OLNEY FEDERAL SAVINGS AND LOAN ASSOCIATION

Olney, Texas

LOWREY'S DEPT. STORE

Knox City, Texas

Phone 658-2692

Clothing and Shoes
For All the Family

HOGE PHARMACY

PAUL HOGE, Registered Pharmacist

Knox City, Texas
Phone 658-3001

BRAZOS VALLEY GIN

Knox City, Texas

CHARLES REESE, Mgr.

Phone 658-3961

CITY BARBER SHOP

C. W. LAIN

LARRY LAIN

"We Appreciate Your Business"

GUINN SHEET METAL PLUMBING

Year Around Air Conditioning

Back Hole and Ditching Service

GIN WORK

Knox City, Texas

KEMLETZ OF KNOX CITY

658-5141

House of Quality

MARION MOBIL STATION

Mobil Tires, Batteries

S & H Green Stamps

JOE MARION

Phone 658-3381

TEXACO INCORPORATED

Knox City, Texas

658-3082

WAYNE'S "66" SERVICE STATION

Knox City

Phone 658-9247

WHITES AUTO STORE

Home of Greater Values

TOM KENT, Manager

Phone 658-2101

Knox City, Texas

YOUNG FASHIONS

"For the young at heart"

Phone 658-5861

Knox City, Texas

INSURANCE

*Fire
*Auto
*Bonds

Workmen's Compensation

J. M. AVERITT & SON

Phone 658-5391

Residence Phone 658-5541

LET US HELP

Your Money

THE
CITIZENS STATE BANK

Knox City, Texas

Member F. D. I. C.

"M" SYSTEM SUPERMARKET

O. W. CAUSEY

Knox City

658-6911

SKILES SERVICE STATION

Dial 658-2581

HUMBLE PRODUCTS

Knox City, Texas

LANKFORD MOTORS

Ford Jeep

Knox City

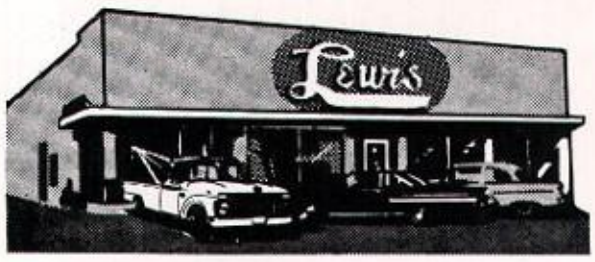

LOF GLASS

A.I.D. Service Autoglass Installation Dealer

PAINT

DU PONT DUCO-DULUX AUTOMOBILE PAINTING

LEWIS DELUXE PAINT & BODY SHOP

STERLING LEWIS, Owner

Dial Knox City 658-3321

Nights Dial 658-4401

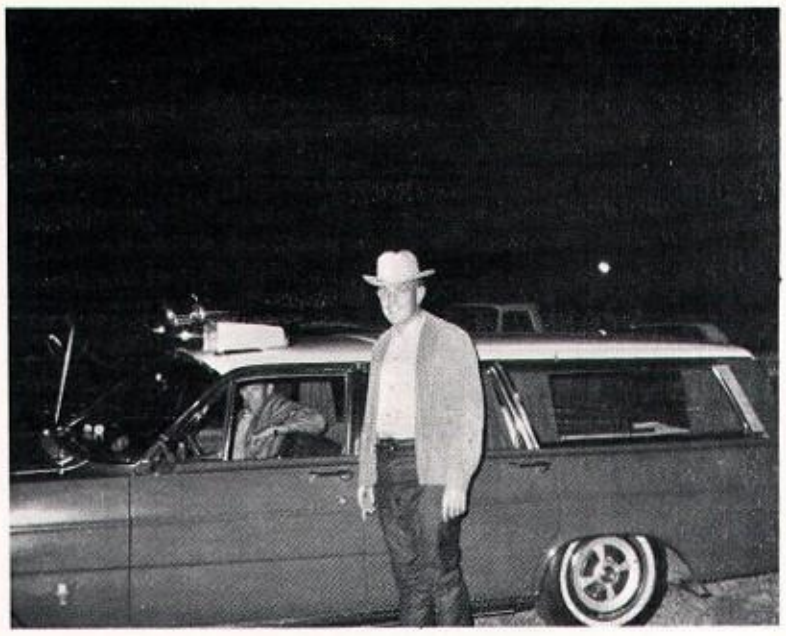

SMITH FUNERAL HOME

Phone 658-2891

Knox City, Texas

KNOX COUNTY LUMBER CO.

Knox City, Texas

Phone 658-2691

MAPLE TERRACE MOTEL

Abilene, Texas

Phone OR 4-2631

E. H. TANKERSLEY, JR.
Owner

MR. AND MRS. KEN WILLIAMS
Managers

BOB'S SUPER SAVE

Knox City, Texas

"You Are Always Among
Friends at Super Save"

CITY MOTEL

JAY HAWKINS - Owner
GENE HAMILTON - Manager

Rest Assured

Phone 658-4521
Knox City, Texas

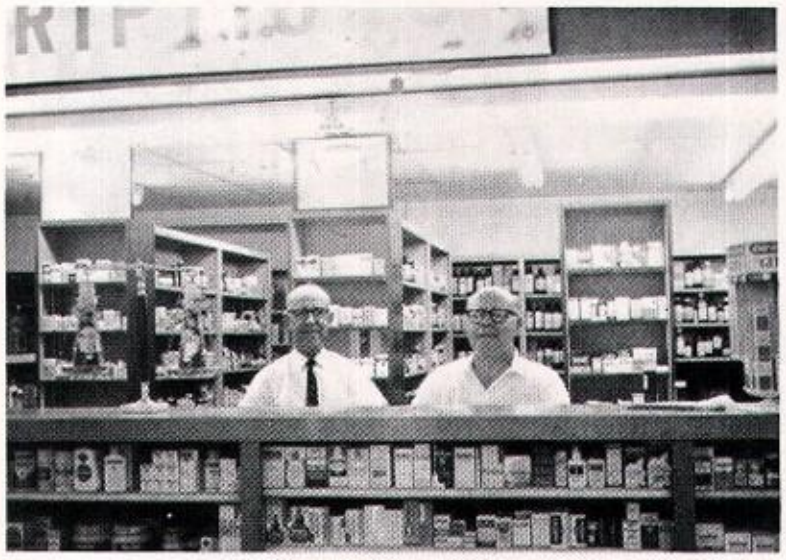

JONES DRUG STORE

H. M. JONES
Registered Pharmacist

H. J. JONES
Registered Pharmacist

Phone 658-2591

Knox City, Texas

OWENS AUTO SUPPLIES

Automobile
Tractor Parts
Supplies

"We Appreciate Your Business"

Box 488 Phone 658-3541

JOHN DEERE

NEWTON IMPLEMENT CO.

925-3771

Rochester, Texas

John Deere Sales and Service

B & C CHEMICAL CO.

JOHN CROWNOVER

Fertilizers
Insecticides
Planting Seed
Aerial Spray

Phone 658-3081

CITY HARDWARE

Appliances

OTTO AND KEN

Knox City, Texas

HAMM SERVICE STATION

Knox City, Texas

WE APPRECIATE YOUR BUSINESS

Phone 658-3082

MODERN BEAUTY SHOP

For All Your Beauty Needs

Phone 658-5211

BERTIE IVIE
ROY STEWART

Compliments of

SERVICE BARBER SHOP

K. E. WOOLLEY
CLAUDE NORMAN
ALLEN LOWREY

Knox City, Texas

S. W. McCARTY JEWELER

Knox City, Texas

Guaranteed Watch Repair

Phone
658-4021

PETE EDGE SHAMROCK STATION

Knox City, Texas

Phone 658-3692

EGENBACHER IMPLEMENT

Plymouth Valiant

International

Knox City

WEBB'S

FIRST IN FASHION

Stamford - Knox City

Phone 658-2481

Autographs

Mike McKinney Butch and Phyllis
Sam and Cindy Maggie Moses Ivan Logsdon
Danny Speck
Benny Adams
TOMMY - MUNDAY - RICHARD
Greyfuzz
Louie & Colleen
Carl Brock
Ronnie and Carolyn
Rebecca Kay Lowrey Ellen Eslinger
Tuyla Standlee Buddy Counts
Mary Beth Anderson
Mary
Gwen and Wayne
Jody McKinney & Tommy Naldrip
Glenna Gideon
David & Kinkie
Rogers Lankford
Clint Fletcher
Lou Ann McGaughey
Boarbara & David
Lynn Beason
Emmy Jones
Bessie Large
Nickey Johnston
Joe Barnard
DANNY & CATHY
Alex & Jackie
Tess & Gayle
Amador Gonzales
William Patrick Shannon & Mary Lue Alvis
Walta and Anthony
Vonnie and Larry
Richard Casillas
Busty Alice Martin
Connie and Mike V.
Janet and Carolyn
Betsy & Kenny
Jimmy Faulk
Paul & Sue
Ricky Reid
Jonathan Christ and Bobby Lewis
Linda and Melody
Judy and Ted
Jacqueline
Glenn Davis
MIKE AND SHARON
Tenia Marie Flenniken
Kathy & Stella
JERRY AND SUSAN
RICK Barnard
BONNIE P. AND VIOLET
Dorothy
H.P.A.A.
Jill Thompson
Wheels & Wullums
STACIA
JACKYE
Cyndy & Kenn
David Hoge
Connie & Emery
Sammy & Linda
'Mullets'
Floyd and Penny
Mike TANK.
Tommy W.
Tommy & Tanice
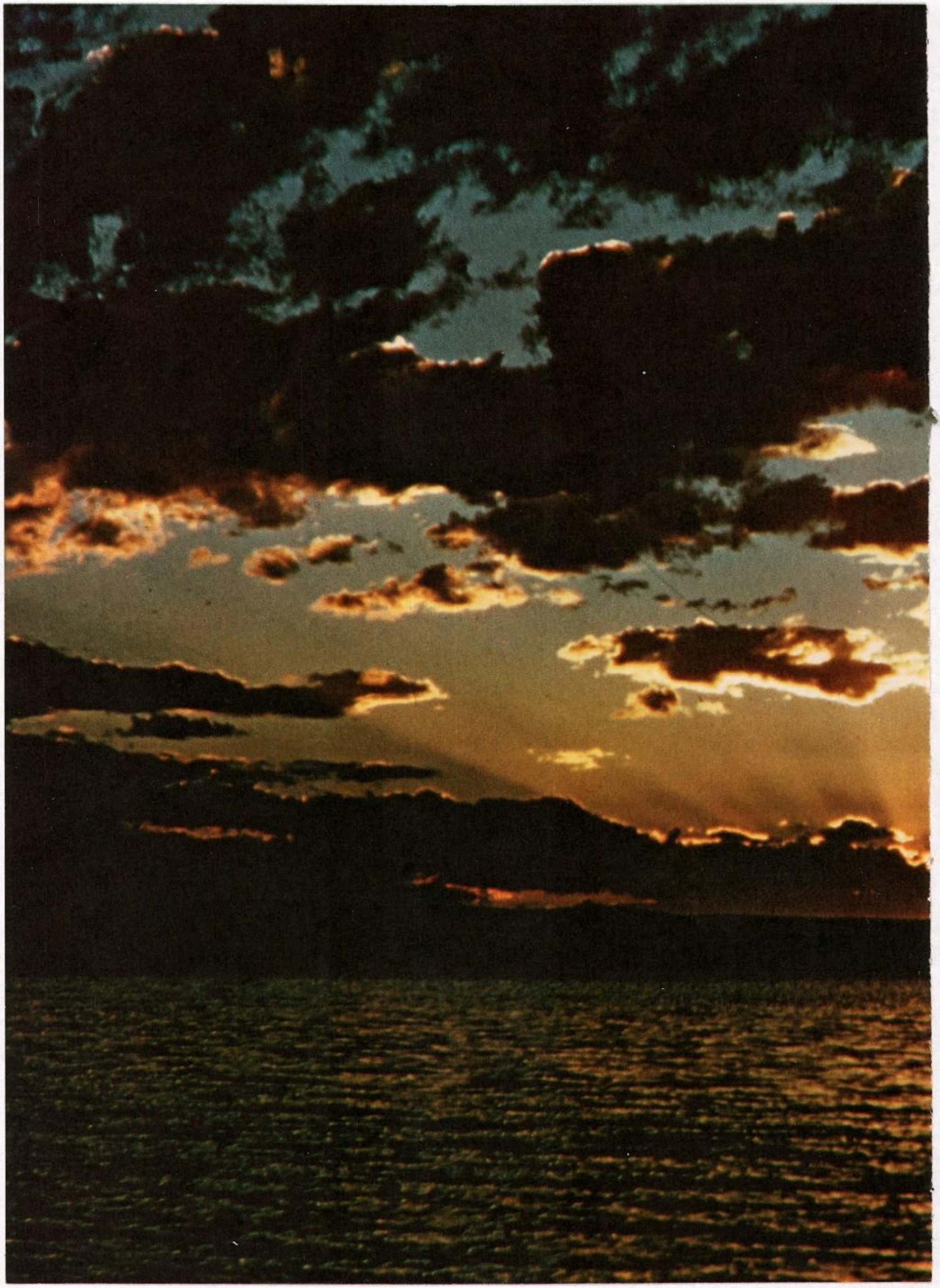
Autographs